LAURA

As performed by the Stan Kenton Orchestra

ALTO SAXOPHONE 1

Composed by Johnny Mercer and David Raksin
Arranged by Lennie Niehaus
Edited by Bob Curnow

Ballad - straight 8ths

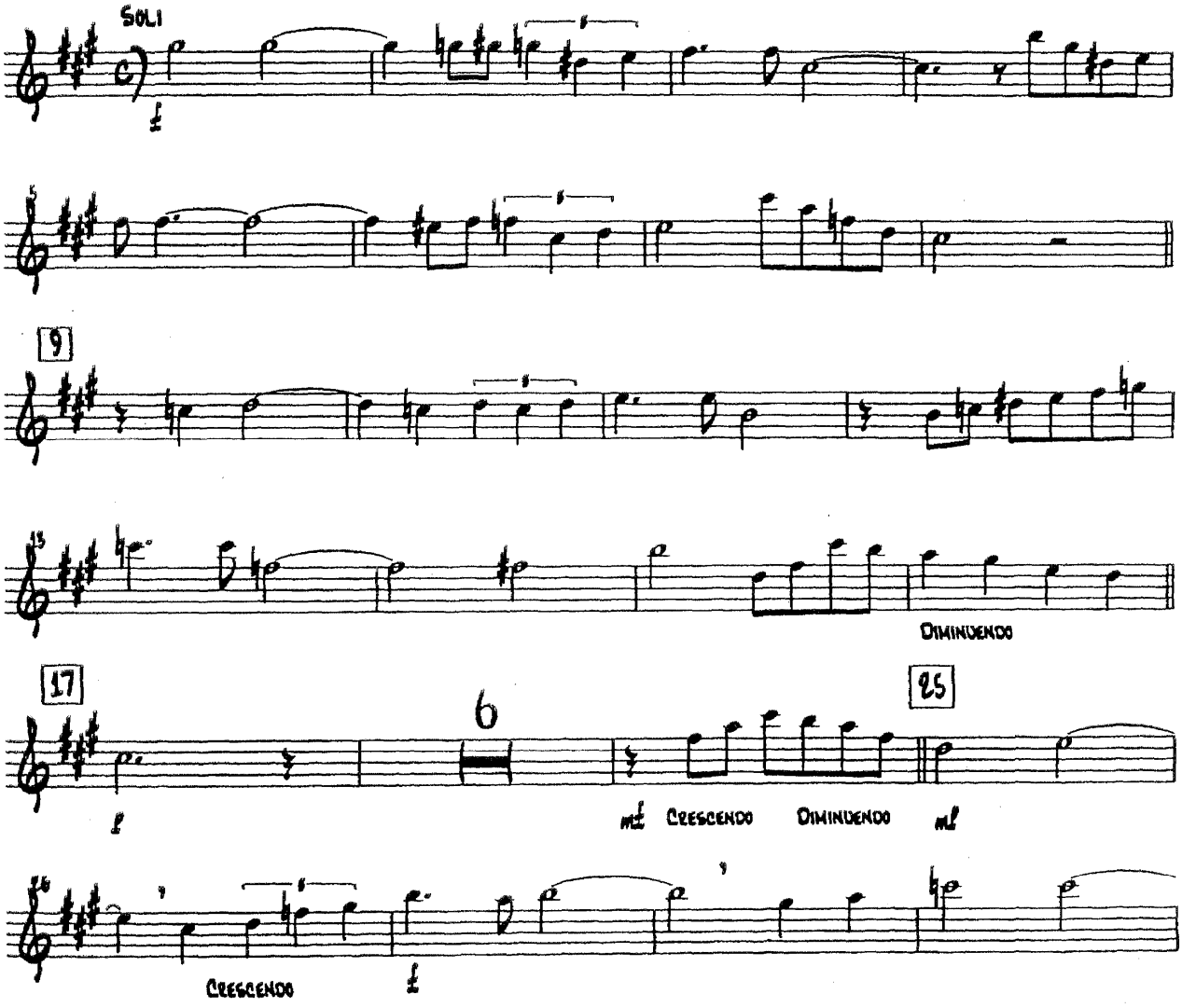

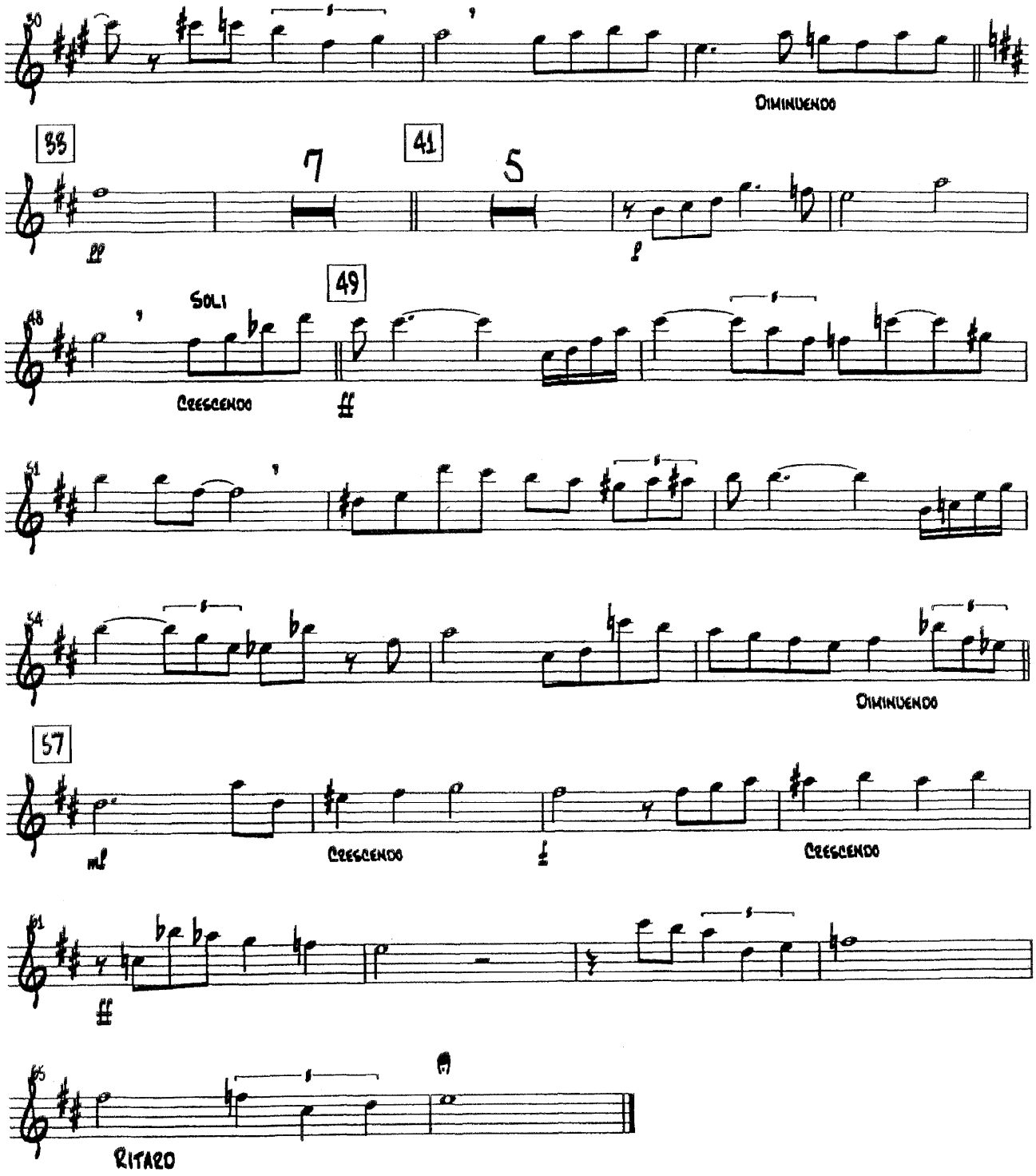
30
DIMINUENDO
38
7
41
5
pp
p
48
SOLI
49
CRESCENDO
51
54
DIMINUENDO
57
mf
CRESCENDO
f
CRESCENDO
61
65
RITARD

LAURA

As performed by the Stan Kenton Orchestra

ALTO SAXOPHONE 2

Composed by Johnny Mercer and David Raksin
Arranged by Lennie Niehaus
Edited by Bob Curnow

Ballad - straight 8ths

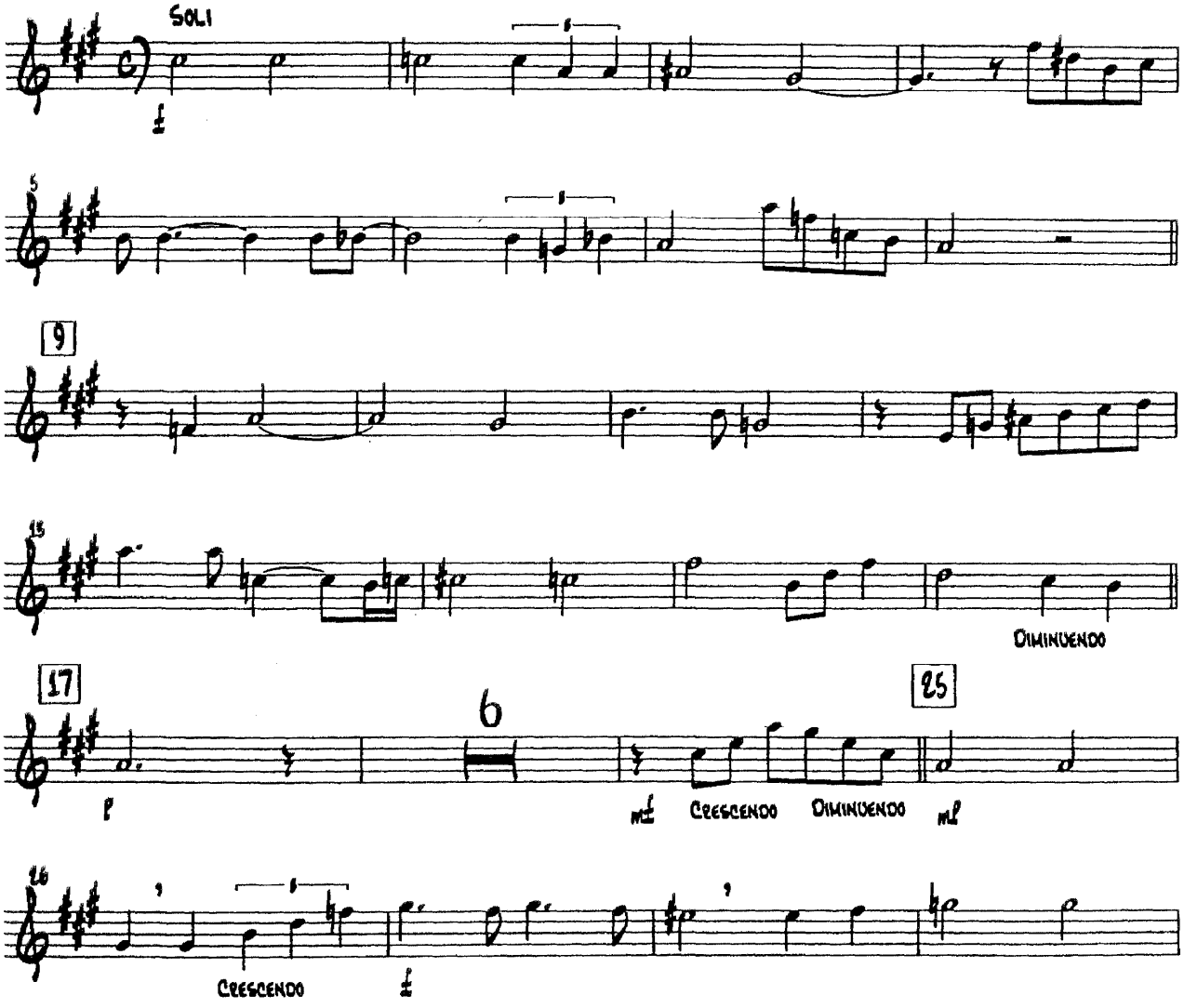

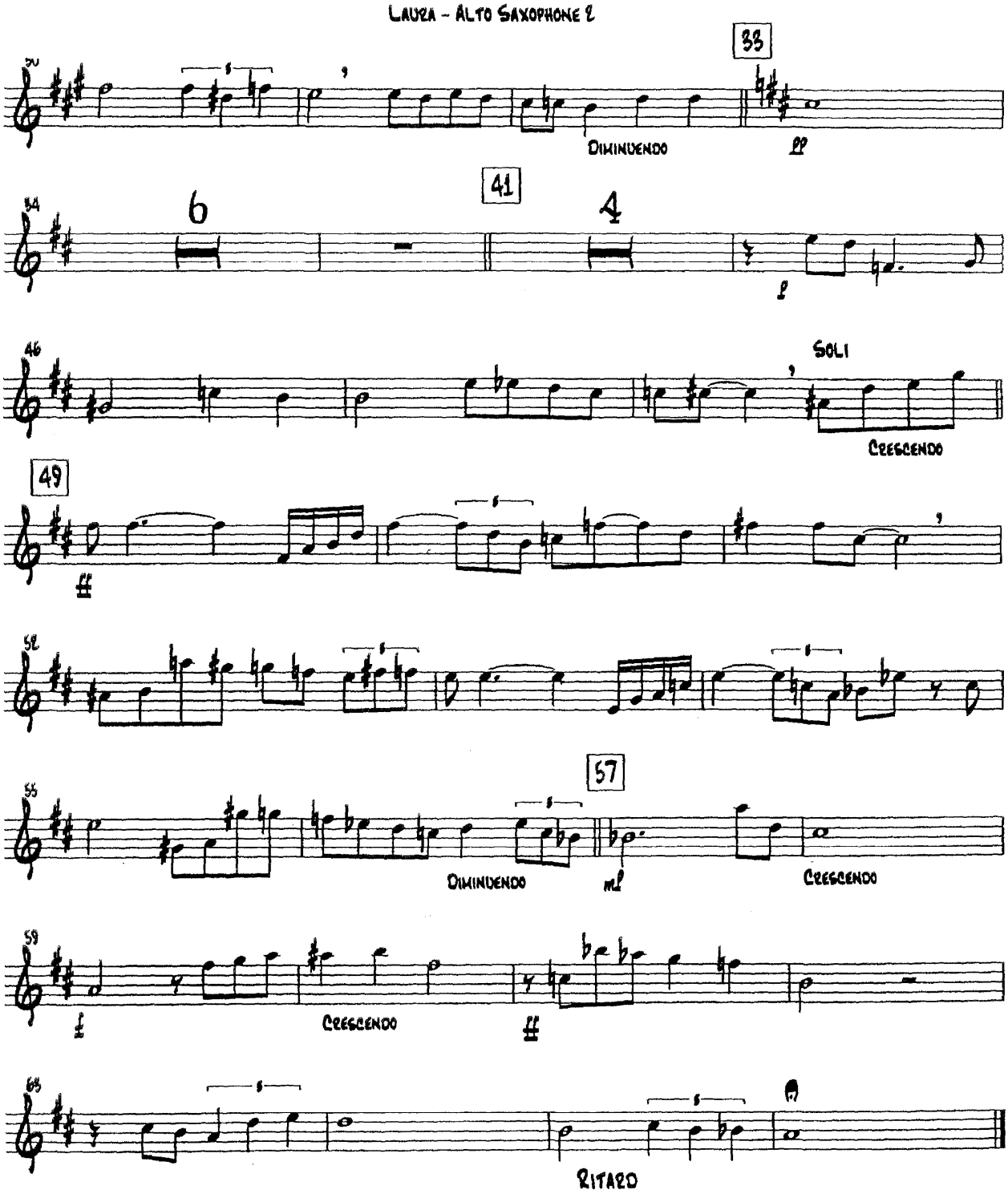
30
33
DIMINUENDO
pp
34
41
6
4
2
46
SOLI
CRESCENDO
49
52
55
57
DIMINUENDO
mf
CRESCENDO
59
CRESCENDO
65
RITARD

LAURA

As performed by the Stan Kenton Orchestra

Tenor Saxophone 1

Composed by Johnny Mercer and David Raksin
Arranged by Lennie Niehaus
Edited by Bob Cuenod

Ballad - straight 8ths

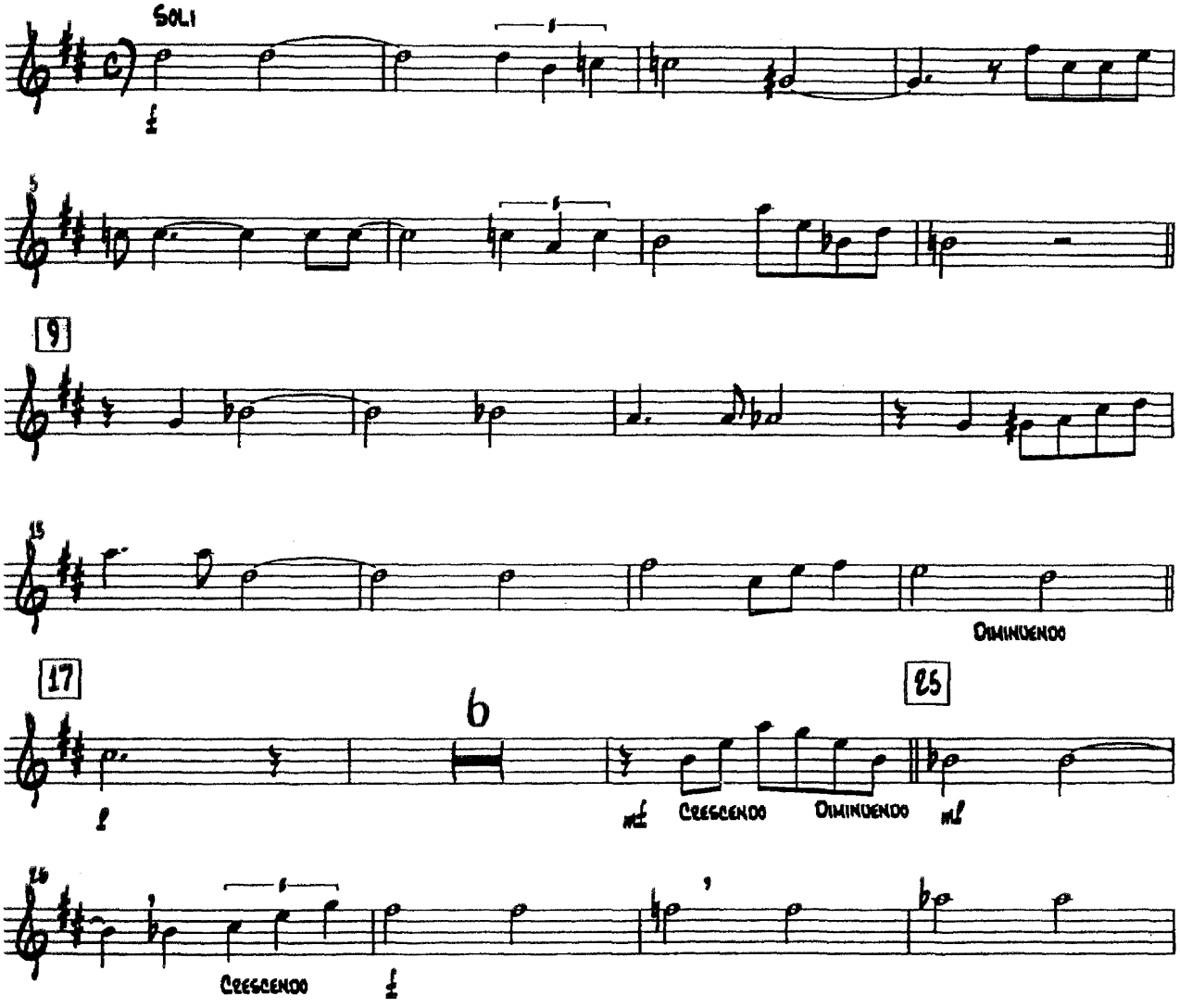

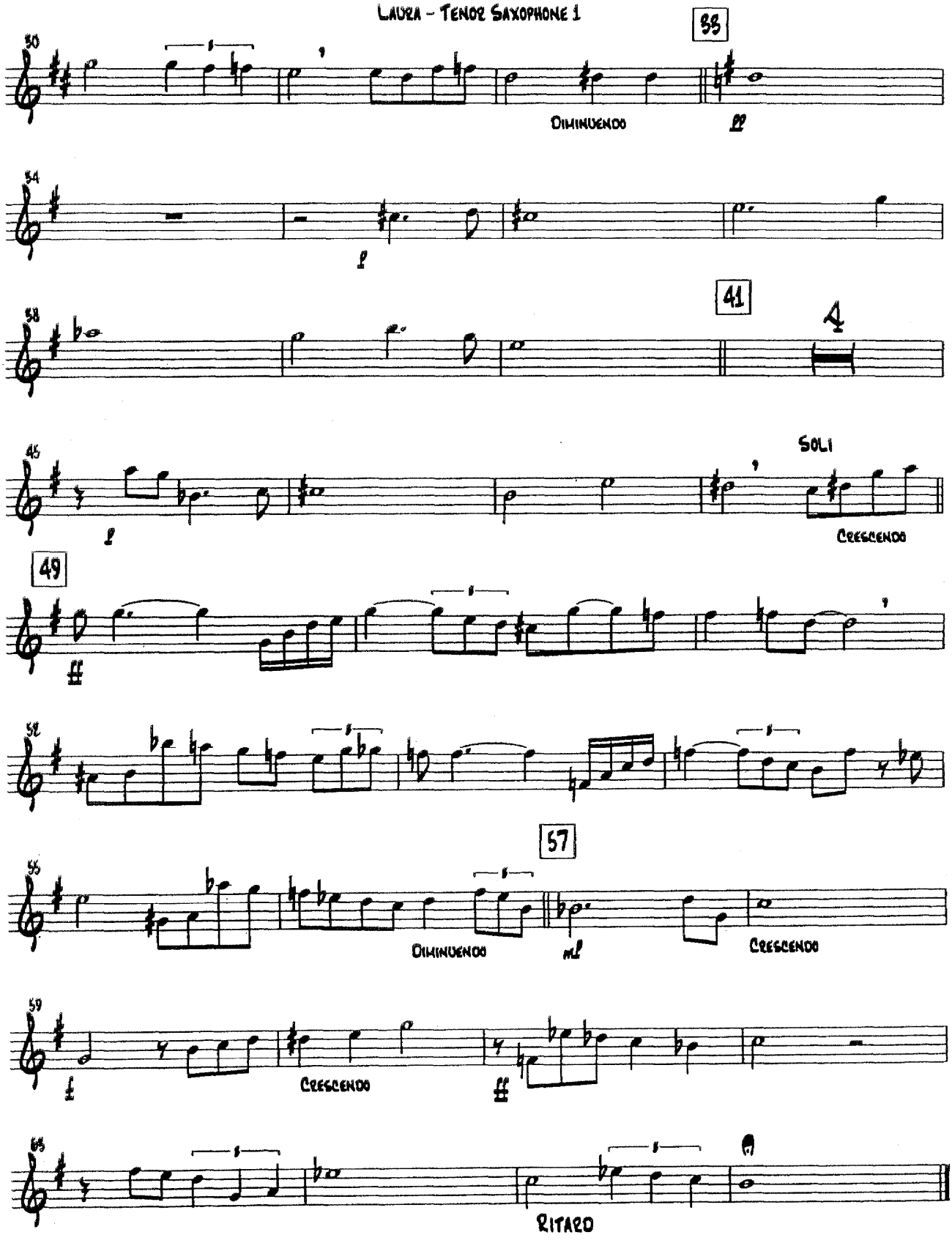
33
DIMINUENDO
41
SOLI
CRESCENDO
49
57
DIMINUENDO
CRESCENDO
CRESCENDO
RITARD

LAURA

As performed by the Stan Kenton Orchestra

Tenor Saxophone 2

Composed by Johnny Mercer and David Raksin
Arranged by Lennie Niehaus
Edited by Bob Curnow

Ballad - straight 8ths

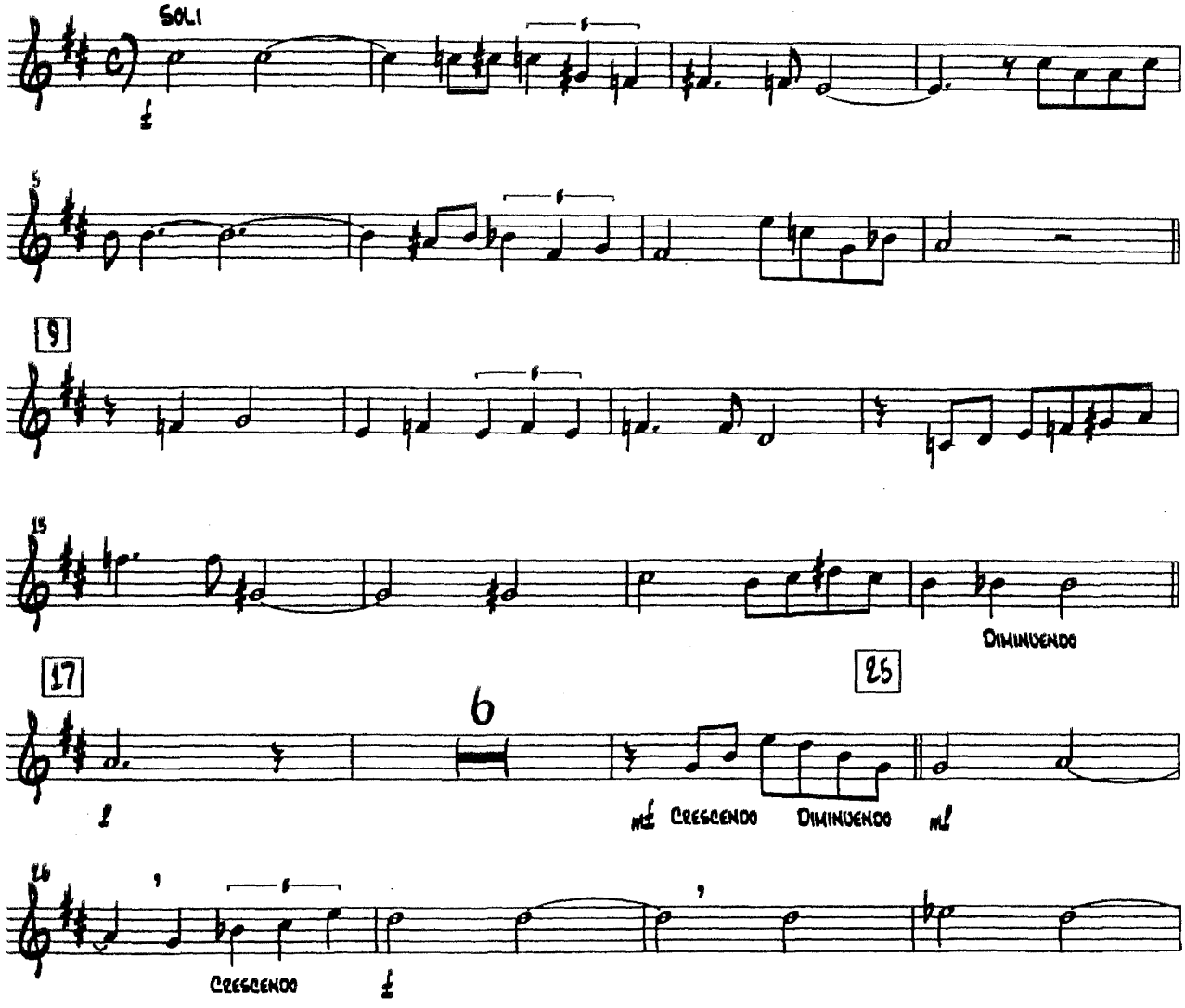

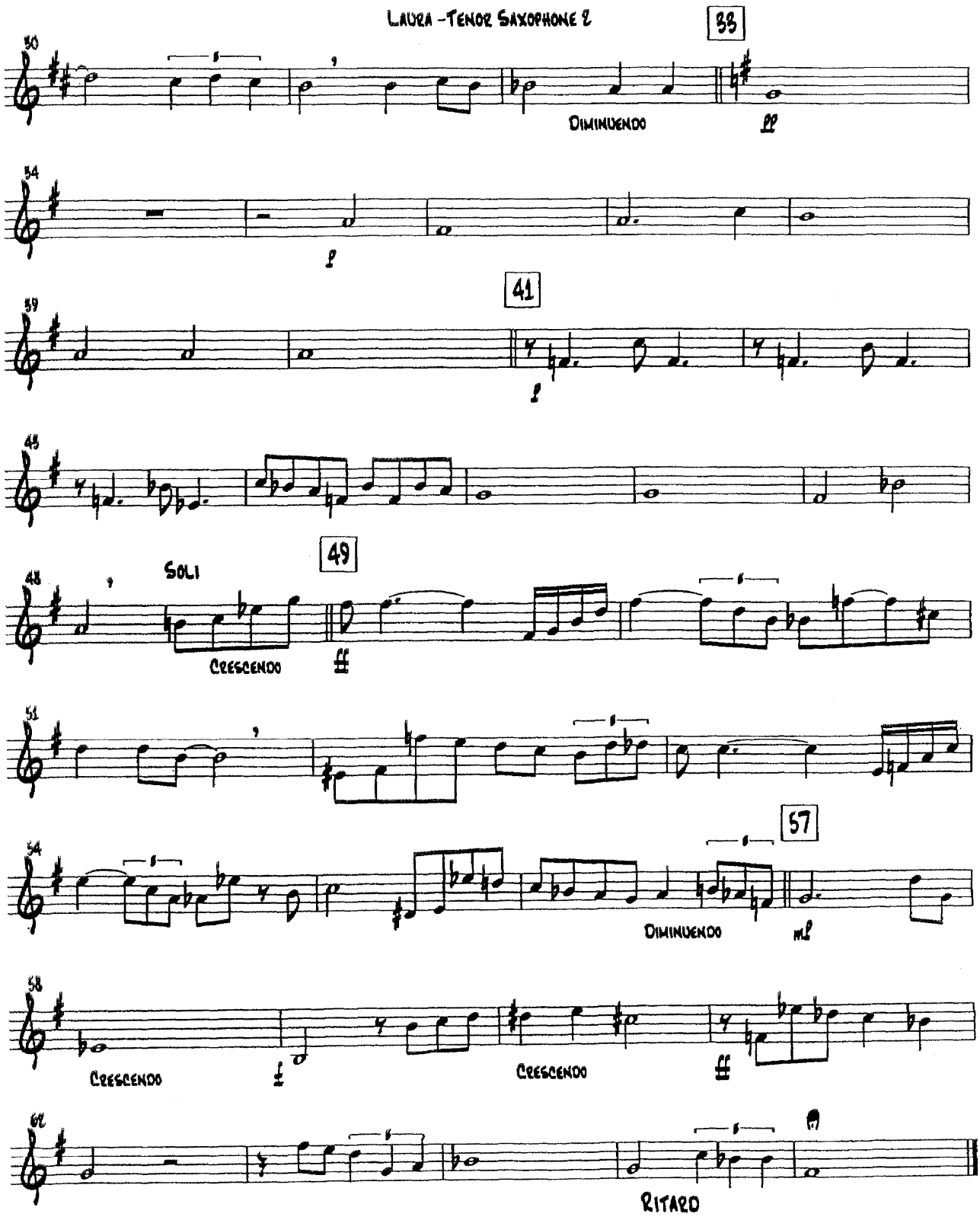
33
DIMINUENDO
pp
34
p
41
p
43
49
48
SOLI
CRESCENDO
ff
51
57
54
DIMINUENDO
mp
58
CRESCENDO
f
CRESCENDO
ff
62
RITARD

LAURA

As performed by the Stan Kenton Orchestra

Baritone Saxophone

Composed by Johnny Mercer and David Raksin
Arranged by Lennie Niehaus
Edited by Bob Curnow

Ballad - straight 8ths

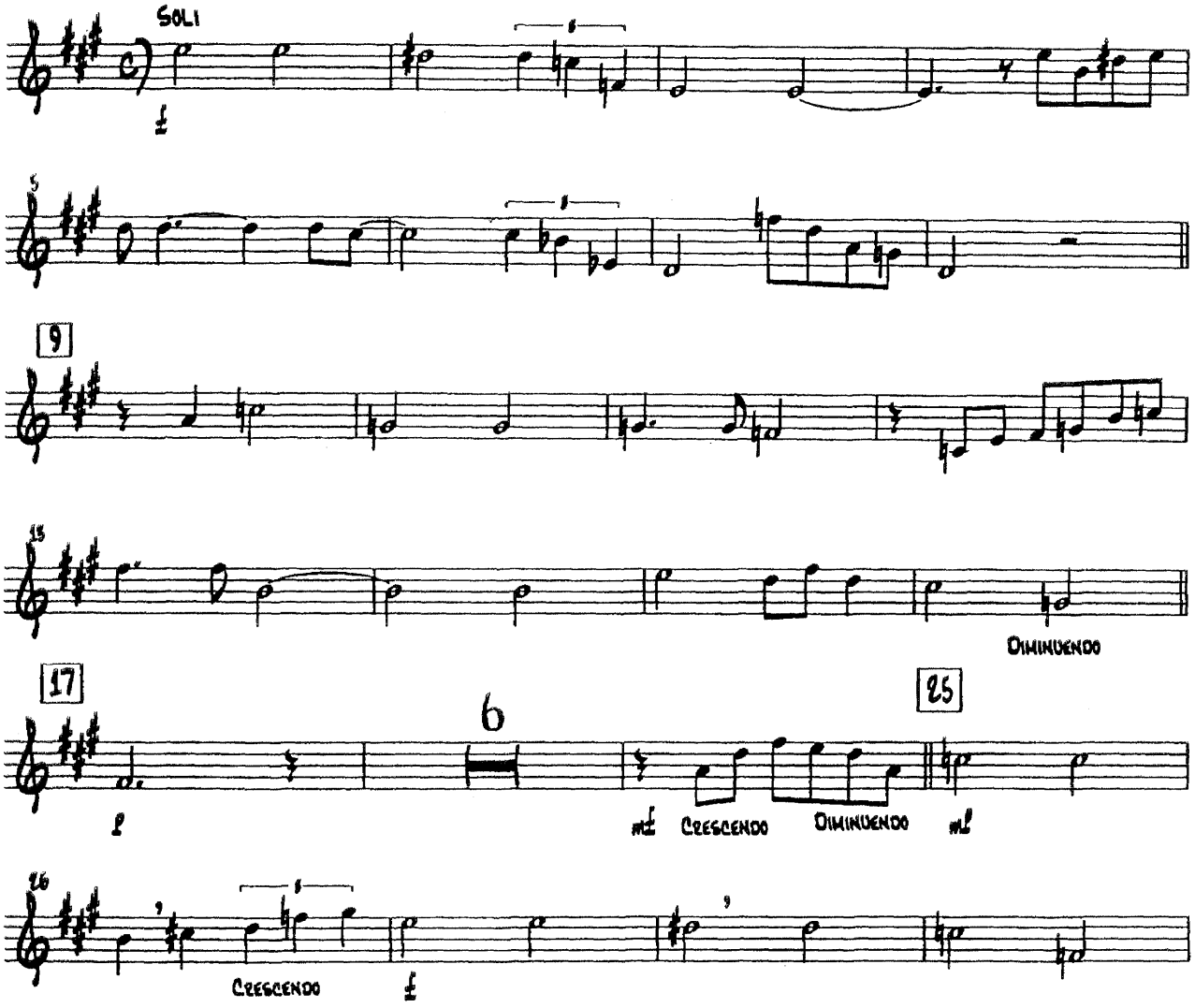

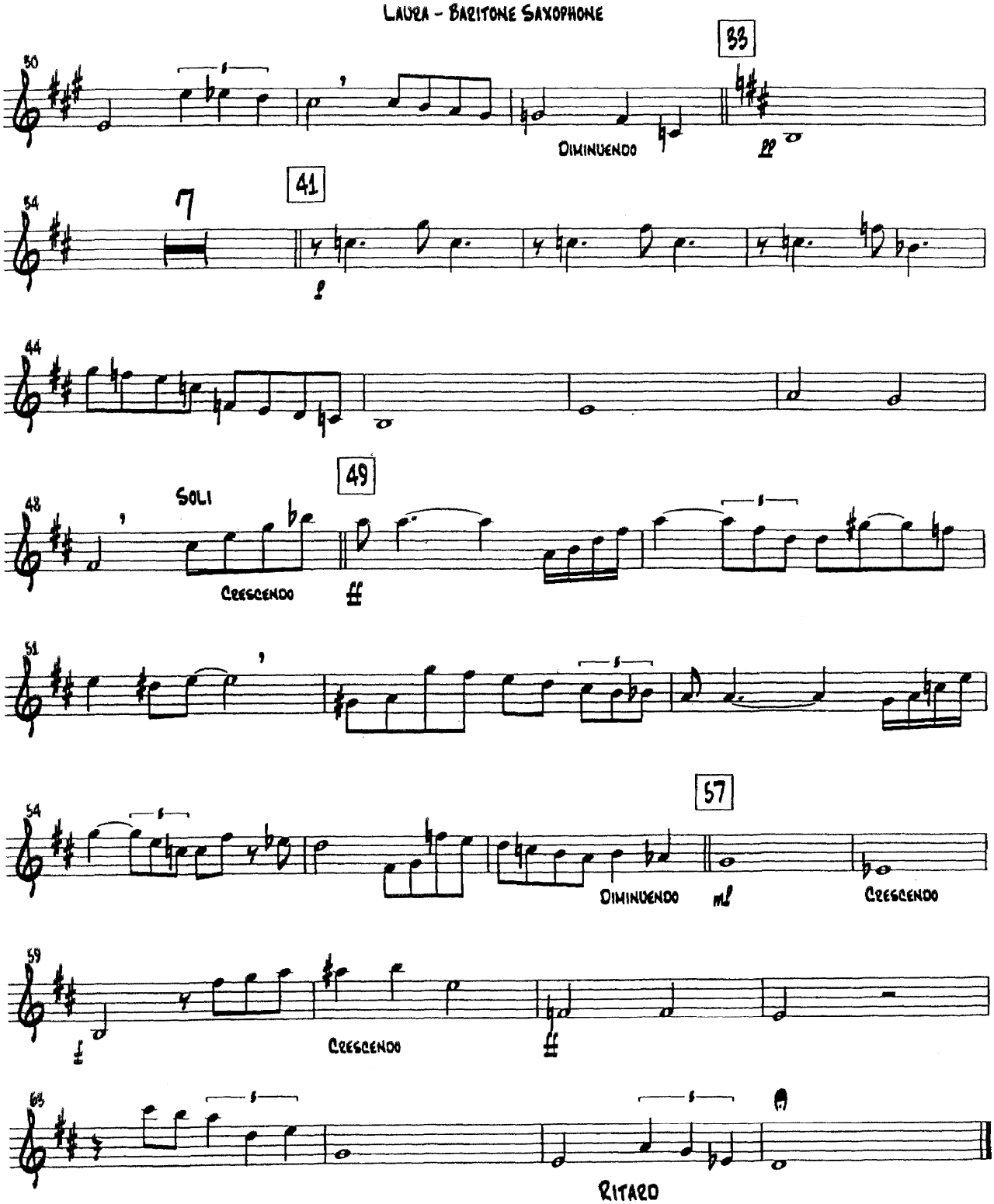
33
DIMINUENDO
pp
41
7
49
SOLI
CRESCENDO
ff
57
DIMINUENDO
mf
CRESCENDO
CRESCENDO
ff
RITARD

LAURA

As performed by the Stan Kenton Orchestra

TRUMPET 1

Composed by Johnny Mercer and David Raksin

Arranged by Lennie Niehaus

Edited by Bob Curnow

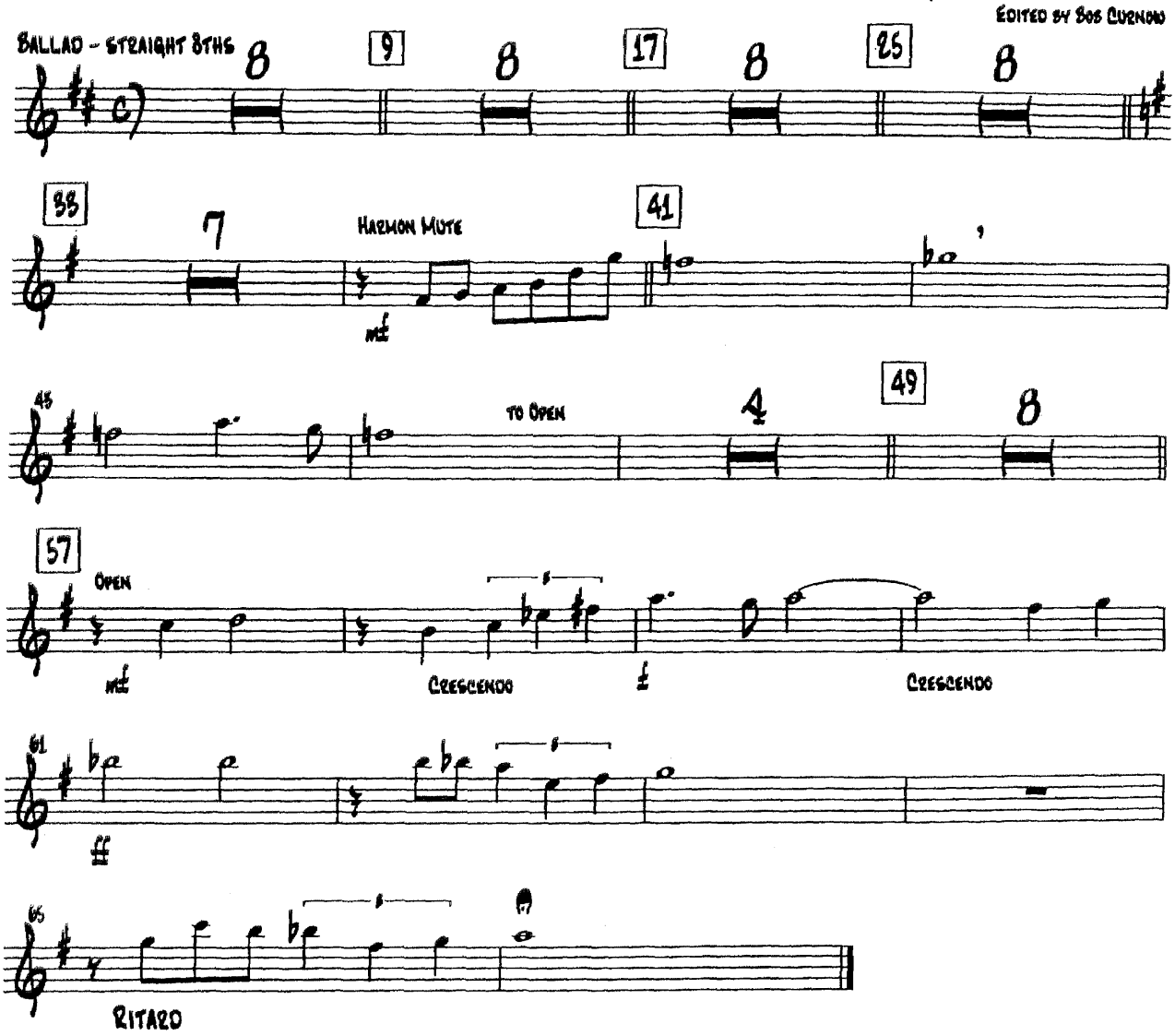

LAURA

As performed by the Stan Kenton Orchestra

TRUMPET 2 (SOLO)

Composed by Johnny Mercer and David Raksin
Arranged by Lennie Niehaus
Edited by Bob Curnow

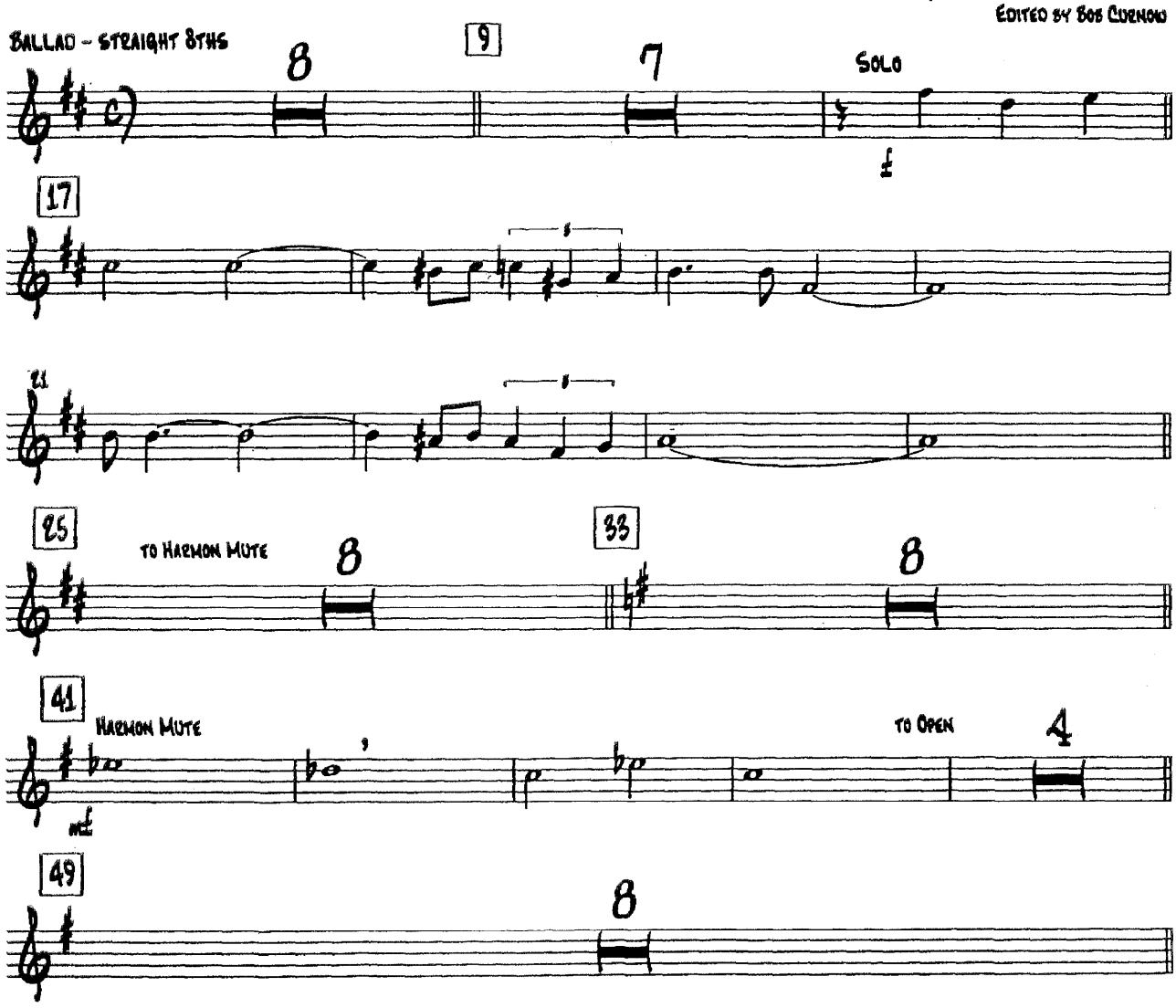

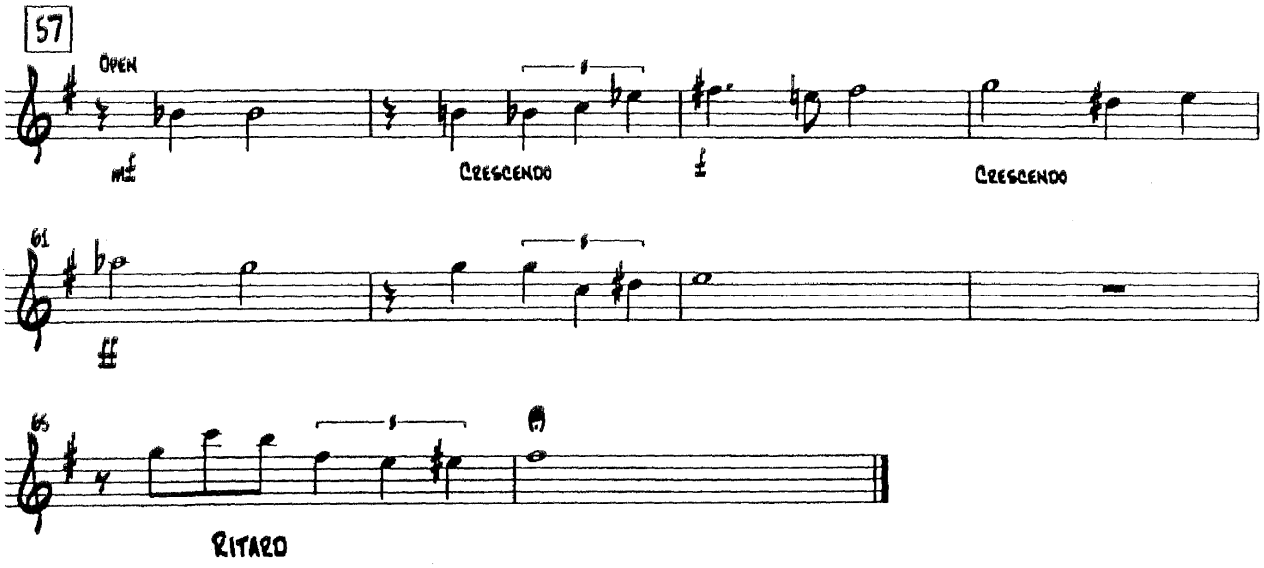
57
OPEN
mf
CRESCENDO
f
CRESCENDO
61
65
RITARD

LAURA

As performed by the Stan Kenton Orchestra

TRUMPET 3

Composed by Johnny Mercer and David Raksin
Arranged by Lennie Niehaus
Edited by Bob Curnow

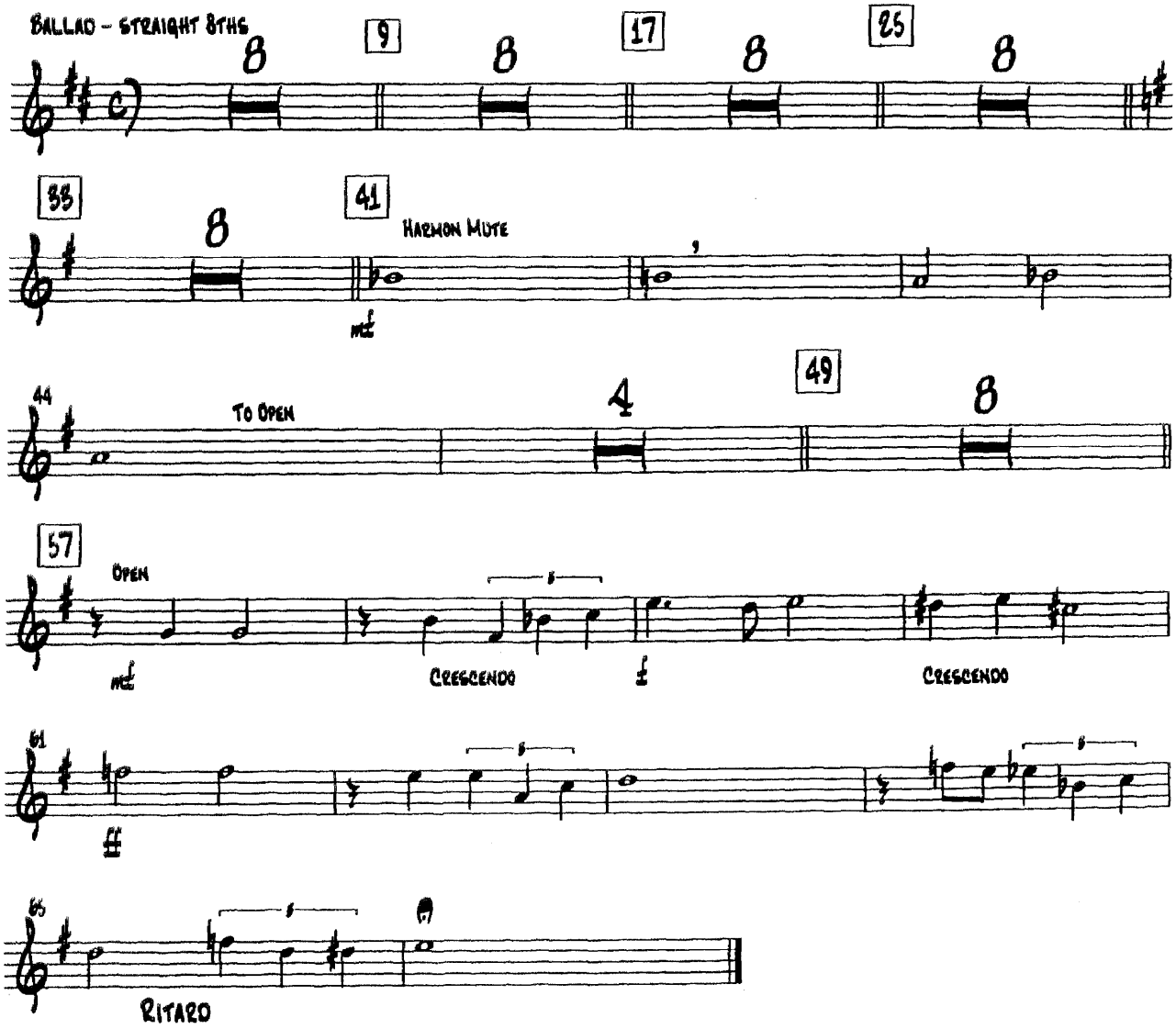

LAURA

As performed by the Stan Kenton Orchestra

TRUMPET 4

Composed by Johnny Mercer and David Raksin
Arranged by Lennie Niehaus
Edited by Bob Cornow

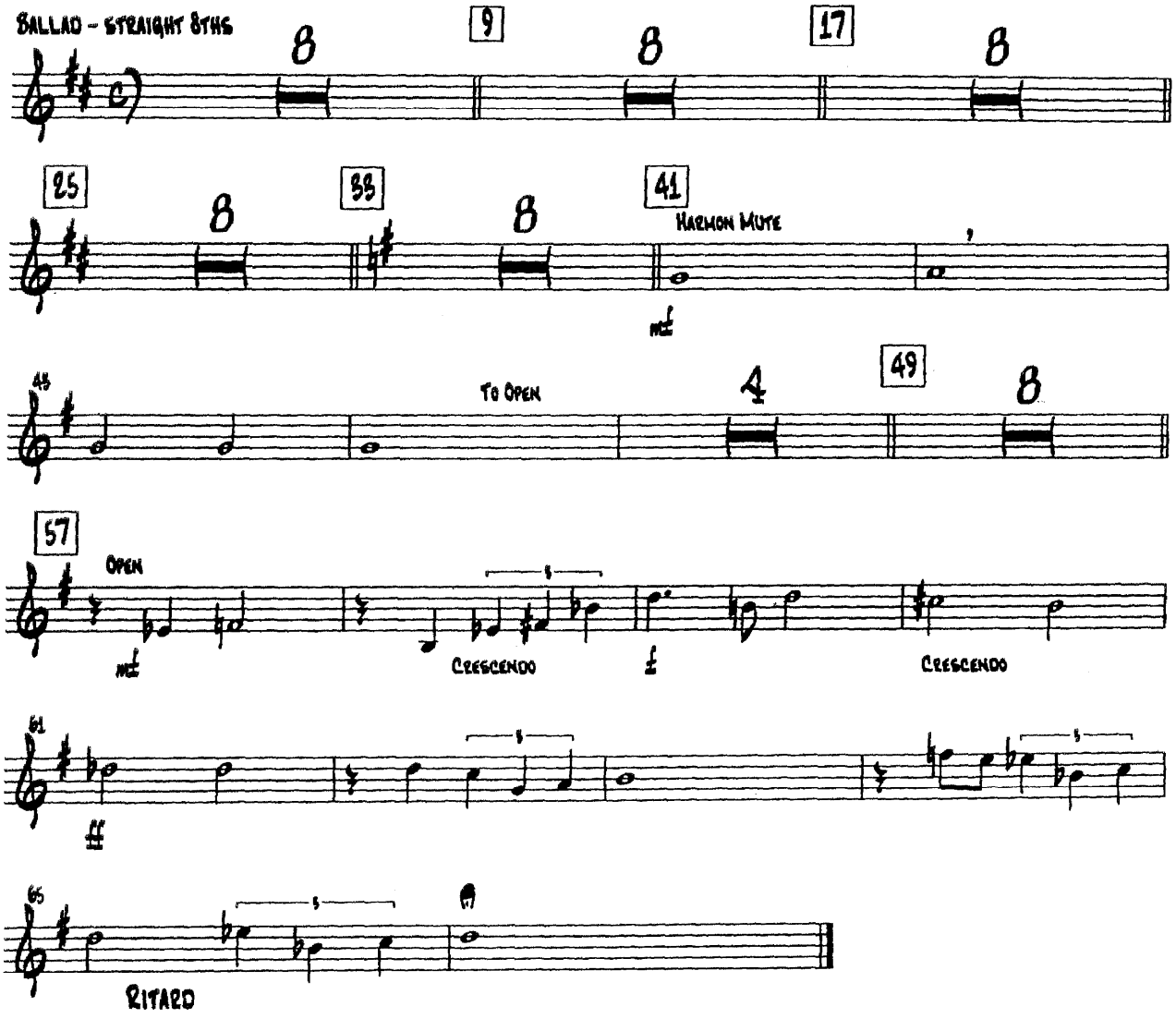

LAURA

As performed by the Stan Kenton Orchestra

TRUMPET 5

Composed by Johnny Mercer and David Raksin
Arranged by Lennie Niehaus
Edited by Bob Curnow

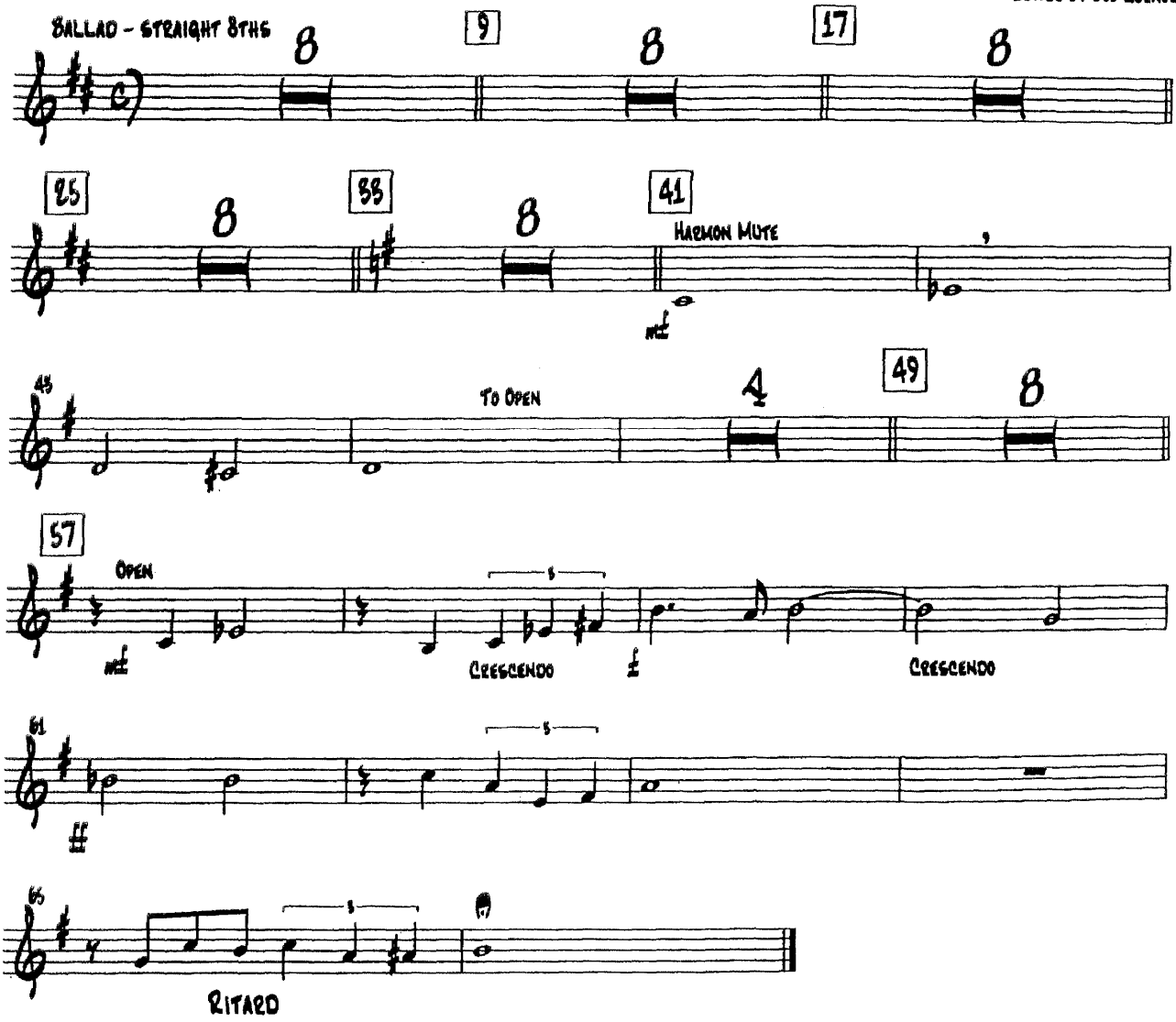

LAURA

As performed by the Stan Kenton Orchestra

TROMBONE 1 (SOLO)

Composed by Johnny Mercer and David Raksin
Arranged by Lennie Niehaus
Edited by Bob Curnow

BALLAD - STRAIGHT 8THS

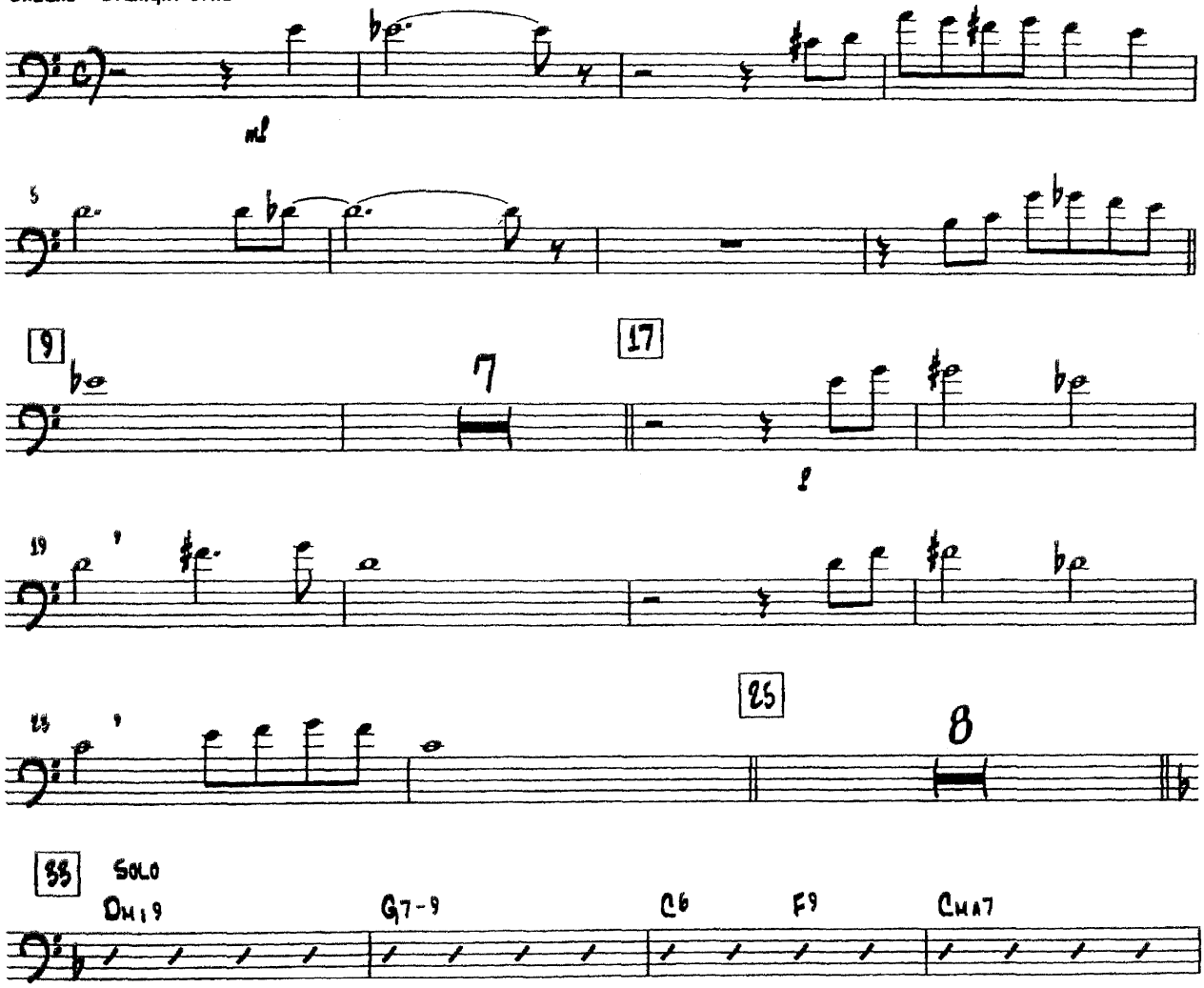

LAURA - TROMBONE 1

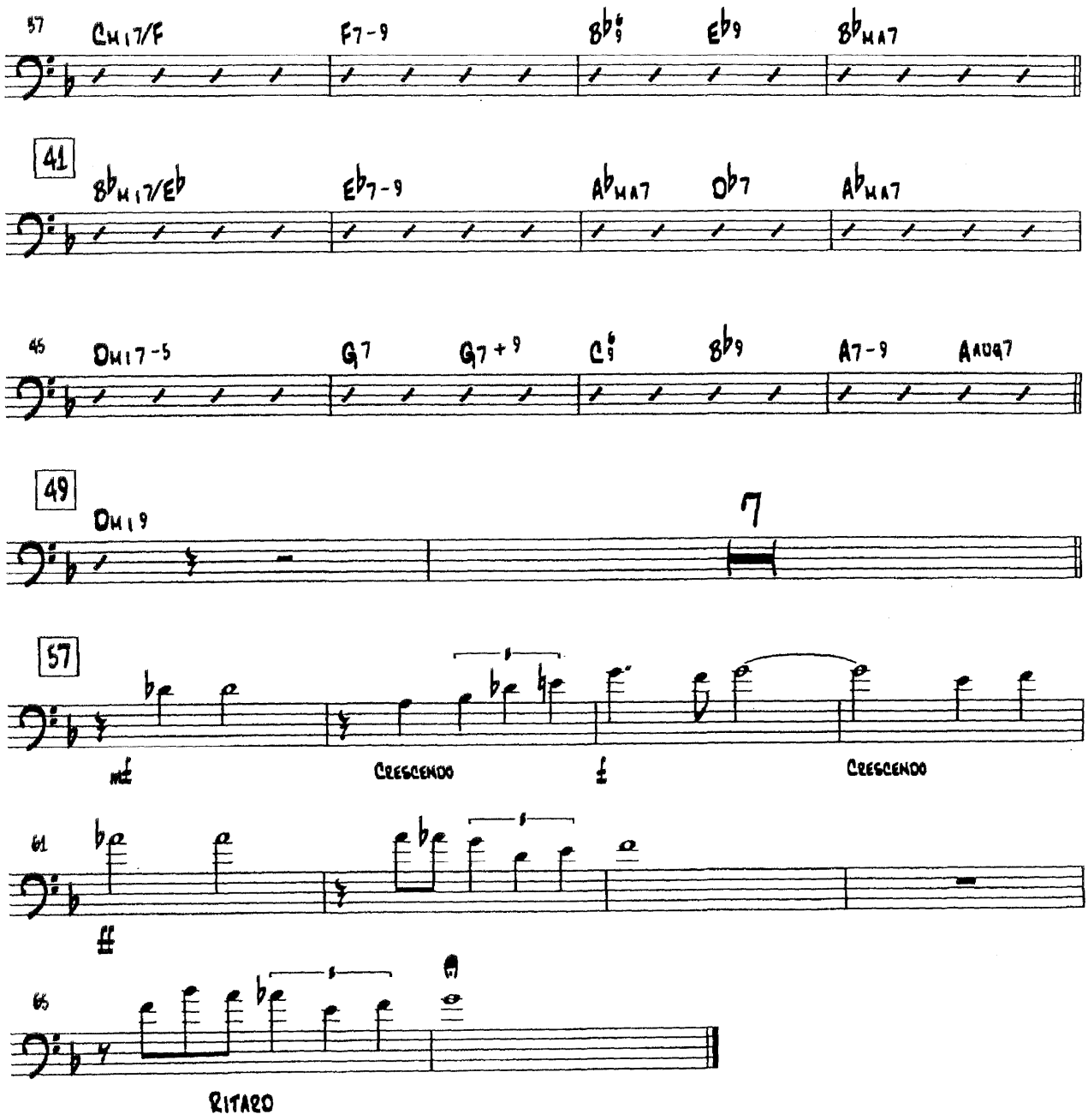

LAURA

As performed by the Stan Kenton Orchestra

TROMBONE 2

Composed by Johnny Mercer and David Raksin
Arranged by Lennie Niehaus
Edited by Bob Curnow

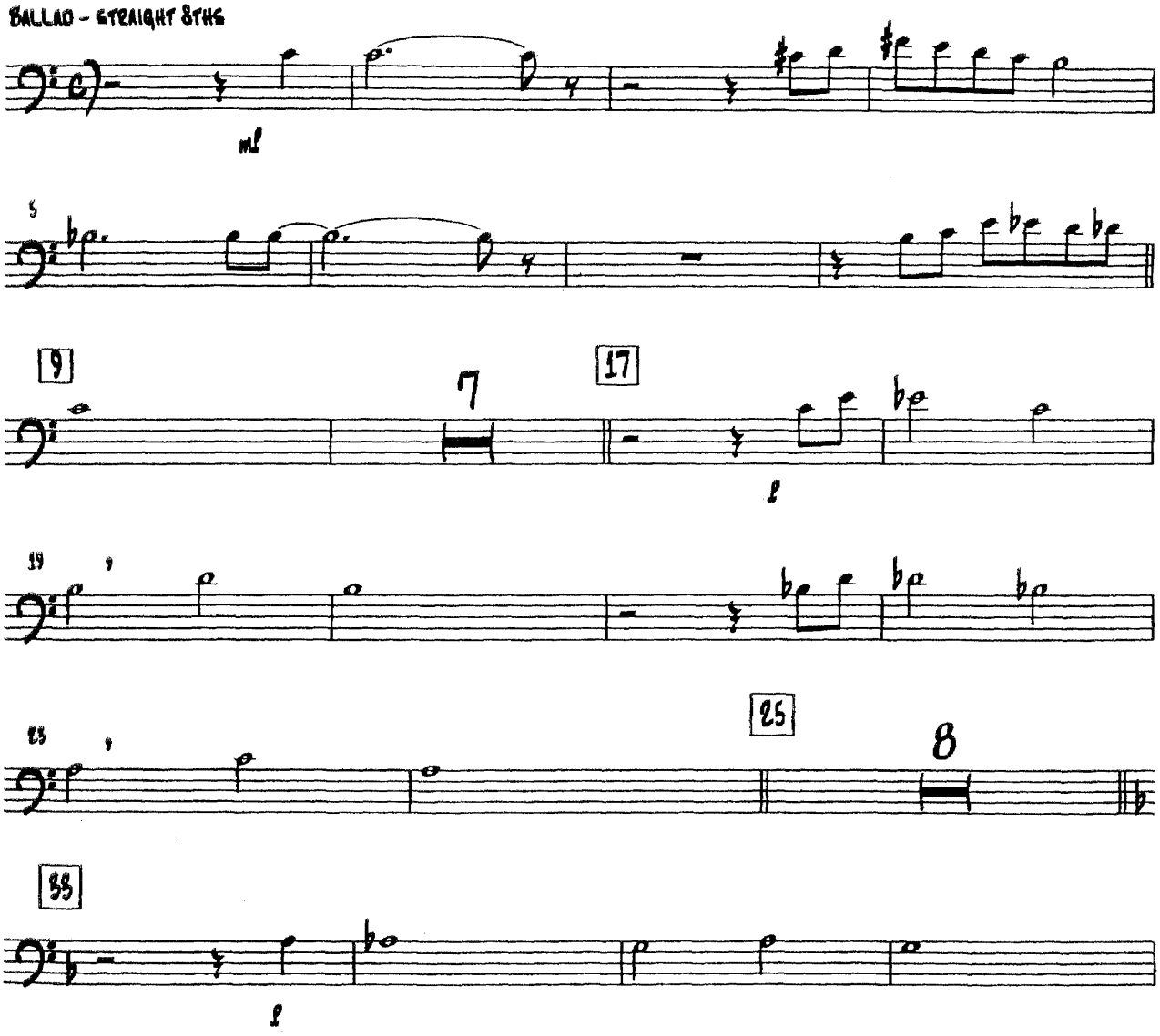

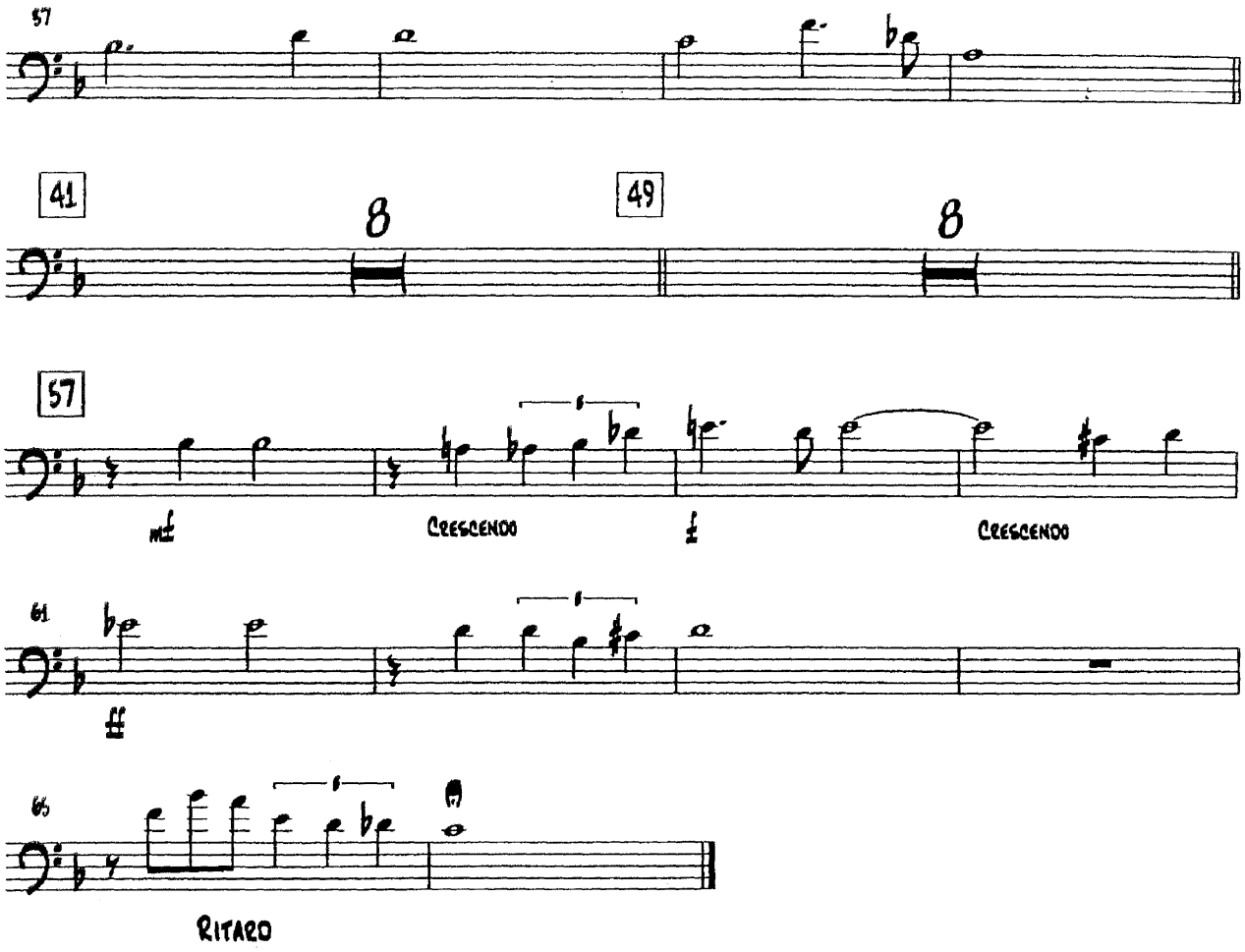
57
41
8
49
8
57
mf
CRESCENDO
f
CRESCENDO
61
ff
65
RITARD

LAURA

As performed by the Stan Kenton Orchestra

TROMBONE 3

Composed by Johnny Mercer and David Raksin
Arranged by Lennie Niehaus
Edited by Bob Curnow

BALLAD - STRAIGHT 8THS

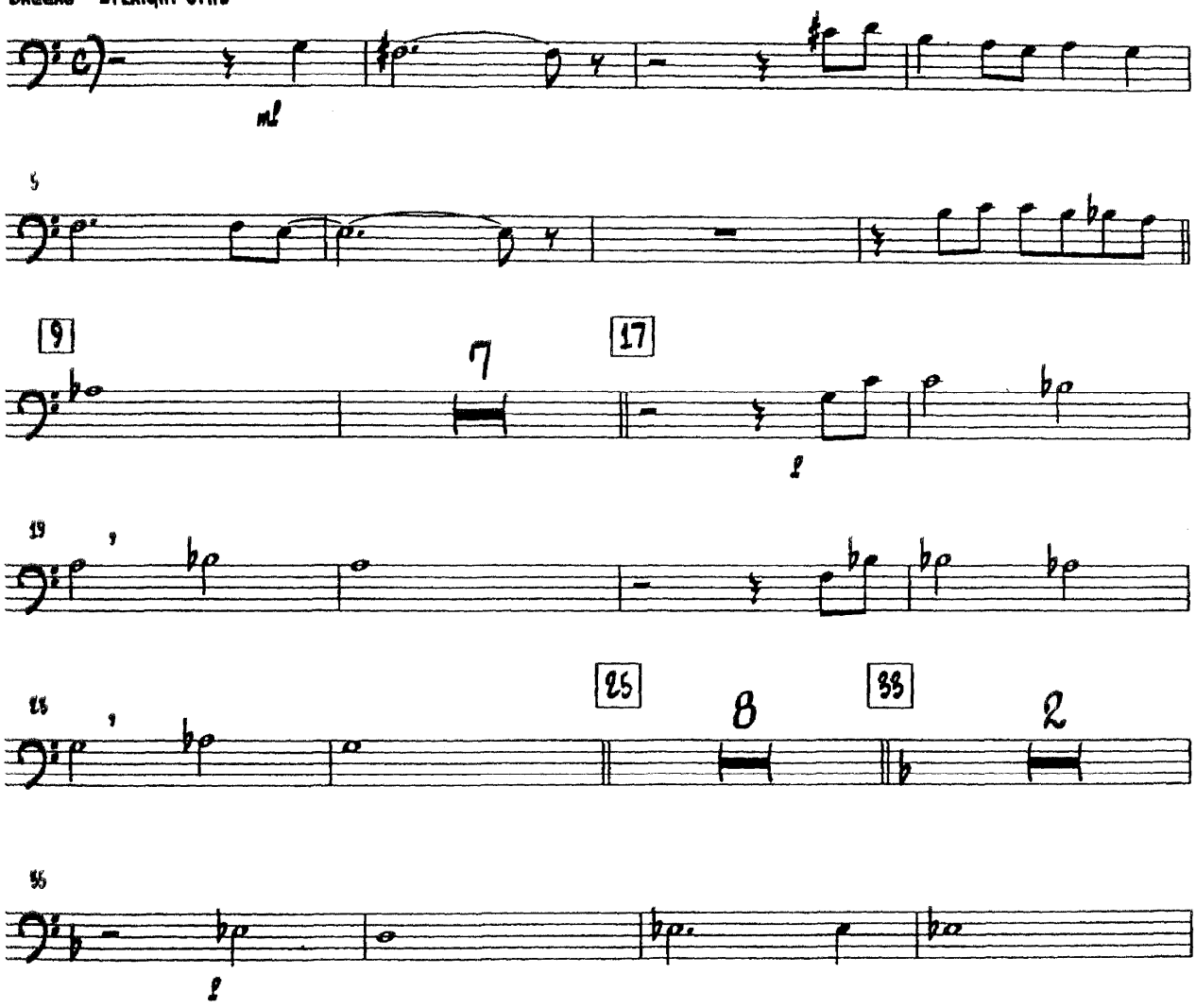

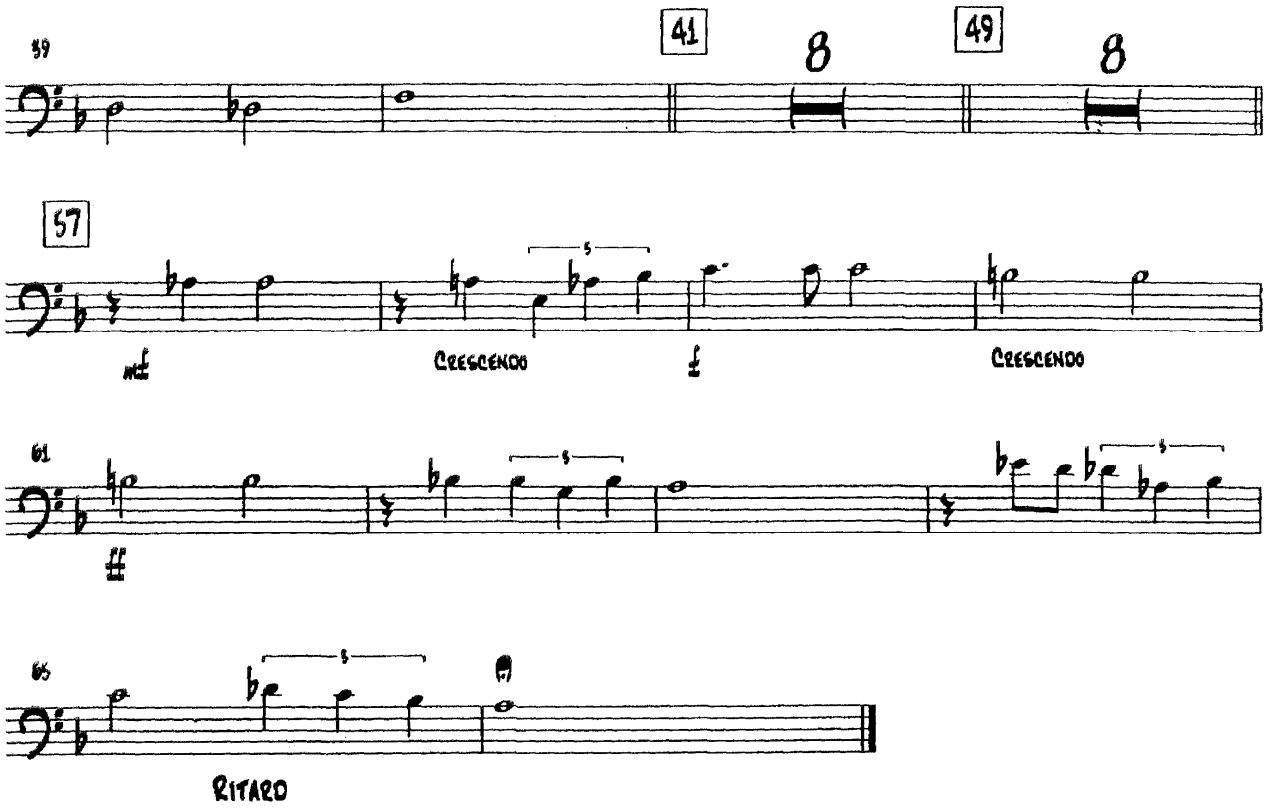
59
41
8
49
8
57
mf
CRESCENDO
f
CRESCENDO
61
65
RITARD

LAURA

As performed by the Stan Kenton Orchestra

TROMBONE 4

Composed by Johnny Mercer and David Raksin
Arranged by Lennie Niehaus
Edited by Bob Curnow

BALLAD - STRAIGHT 8THS

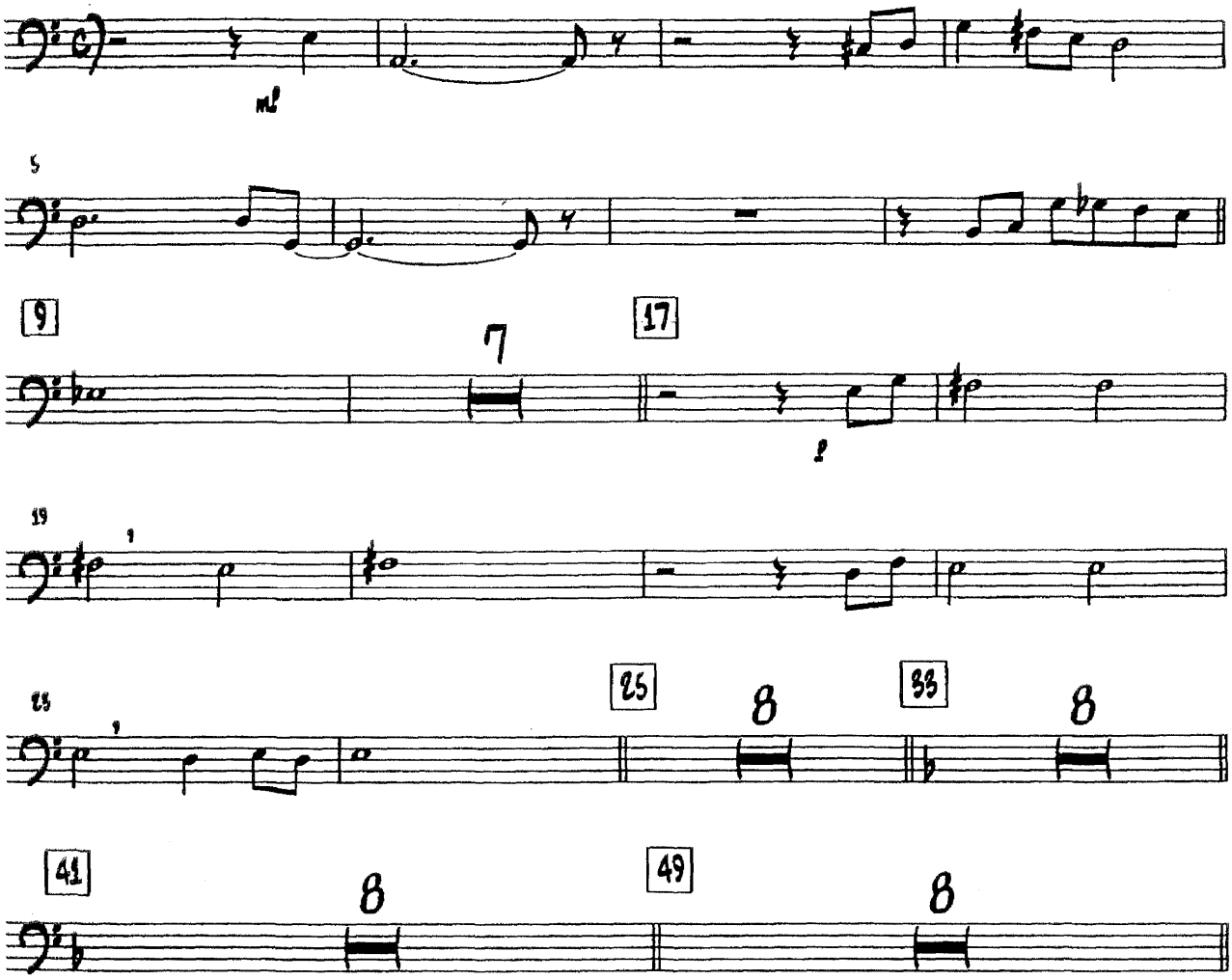

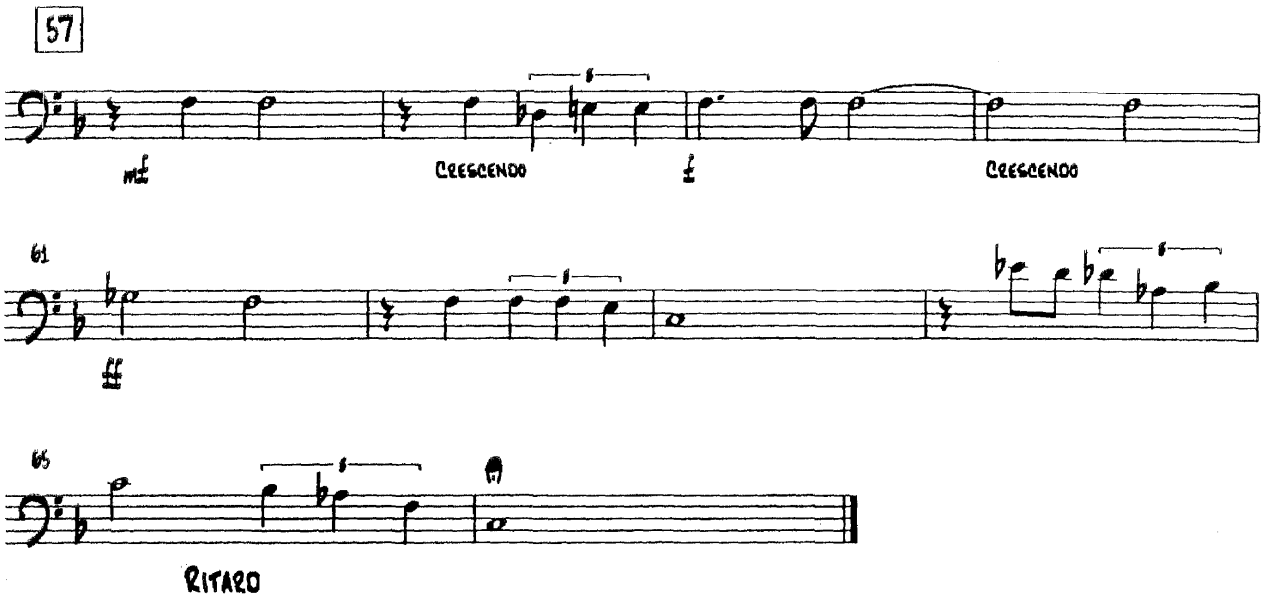
57
mf
CRESCENDO
f
CRESCENDO
61
ff
65
RITARD

Laura

As performed by the Stan Kenton Orchestra

Bass Trombone 5

Composed by Johnny Mercer and David Raksin
Arranged by Lennie Niehaus
Edited by Bob Cuenod

Ballad - straight 8ths

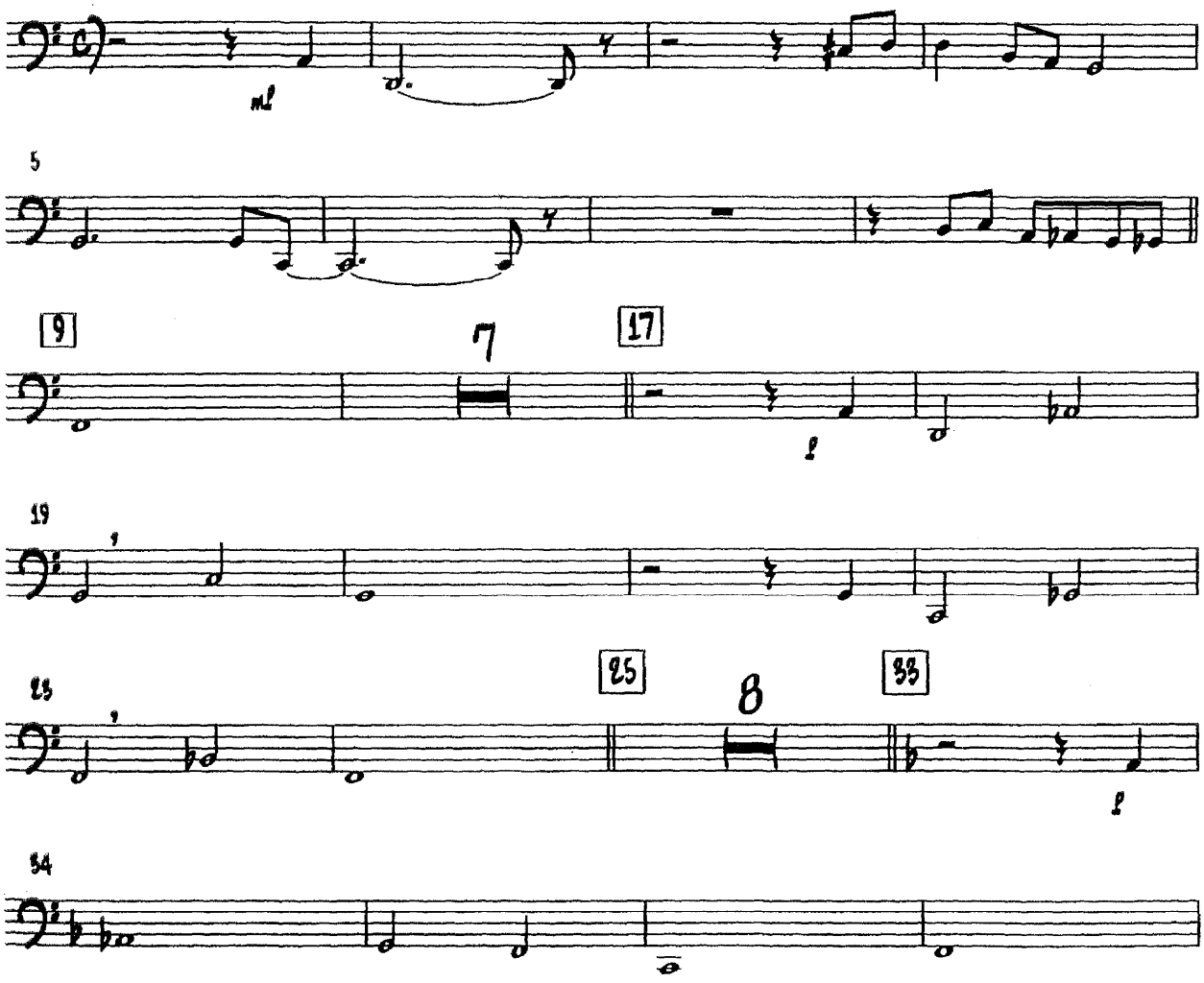

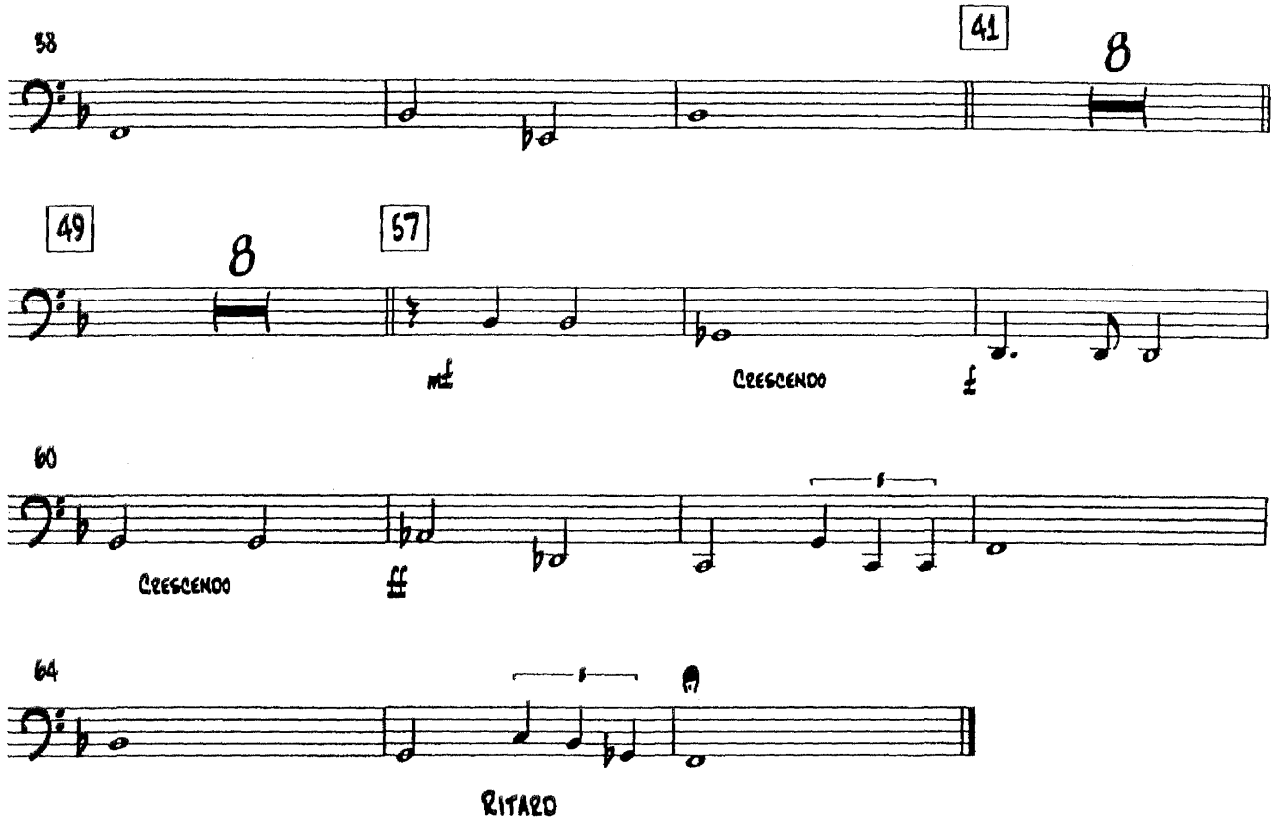
58
41
8
49
8
57
mf
CRESCENDO
f
60
CRESCENDO
ff
64
RITARD

LAURA

AS PERFORMED BY THE STAN KENTON ORCHESTRA

PIANO

COMPOSED BY JOHNNY MERCER AND DAVID RAKSIN
ARRANGED BY LENNIE NIEHAUS
EDITED BY BOB CURNOW

BALLAD - STRAIGHT 8THS

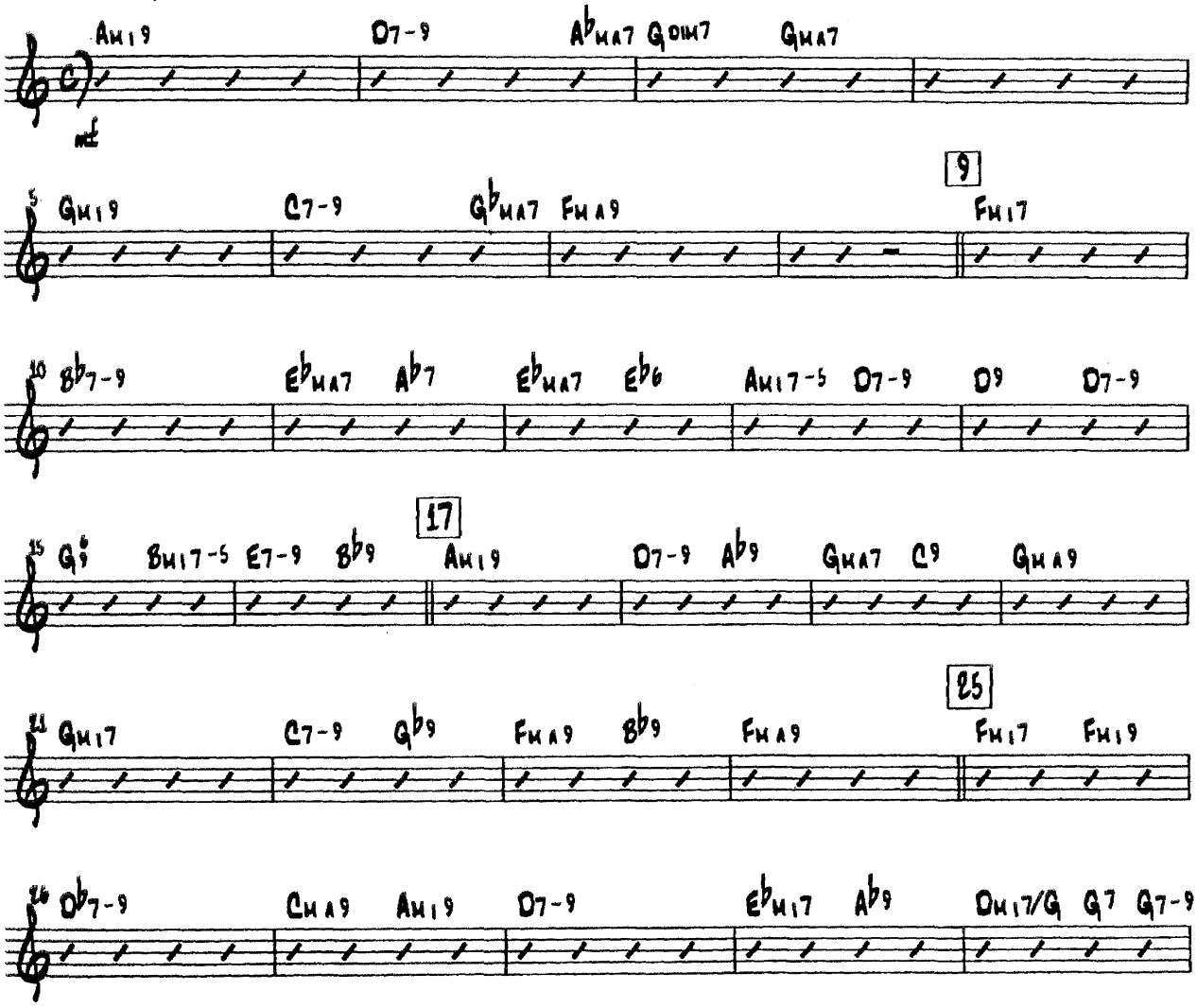

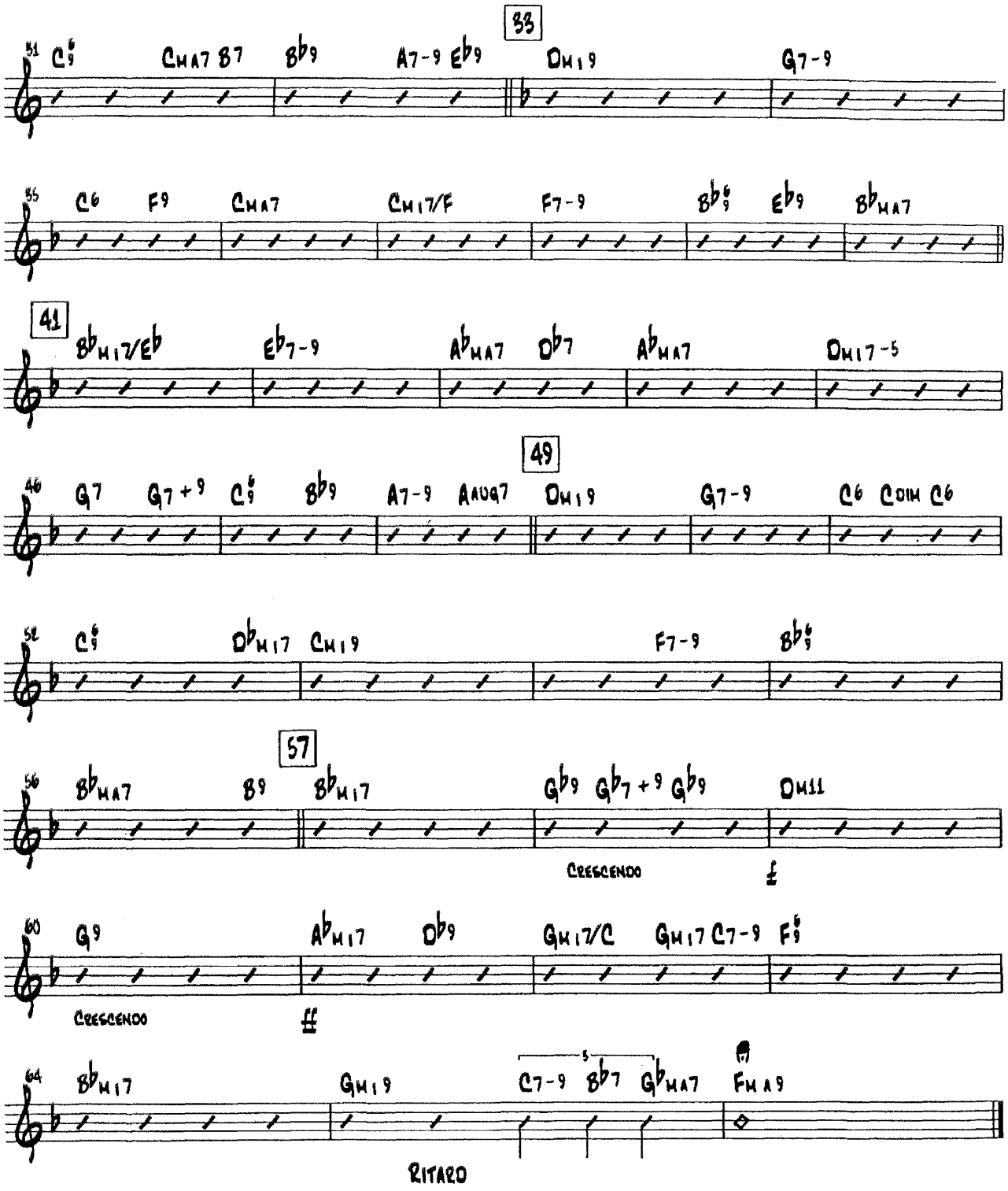
33
41
49
57
CRESCENDO
CRESCENDO
RITARD

LAURA

AS PERFORMED BY THE STAN KENTON ORCHESTRA

BASS

COMPOSED BY JOHNNY MERCER AND DAVID RAKSIN
ARRANGED BY LENNIE NIEHAUS
EDITED BY BOB CURNOW

BALLAD - STRAIGHT 8THS

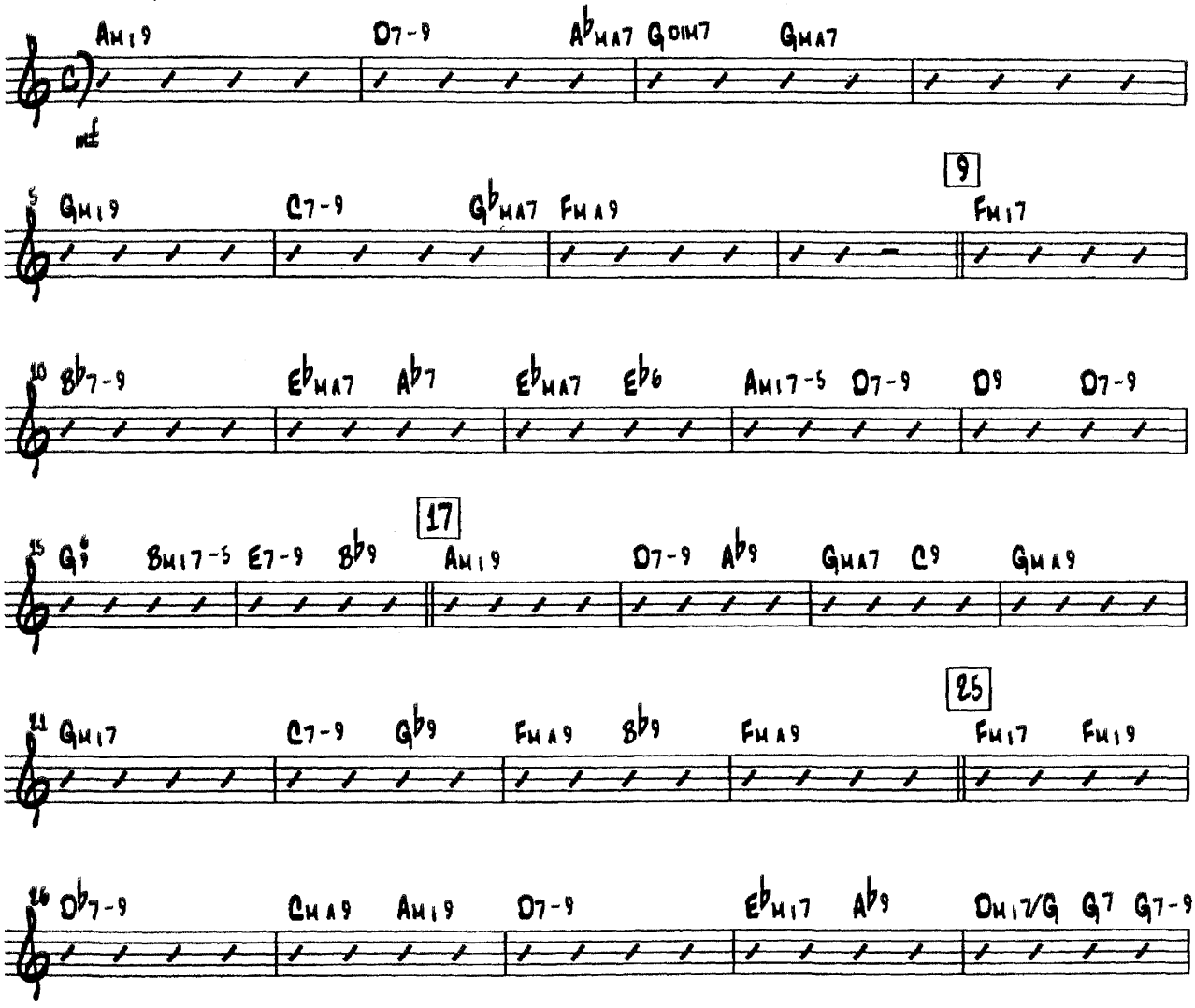

LAURA -BASS

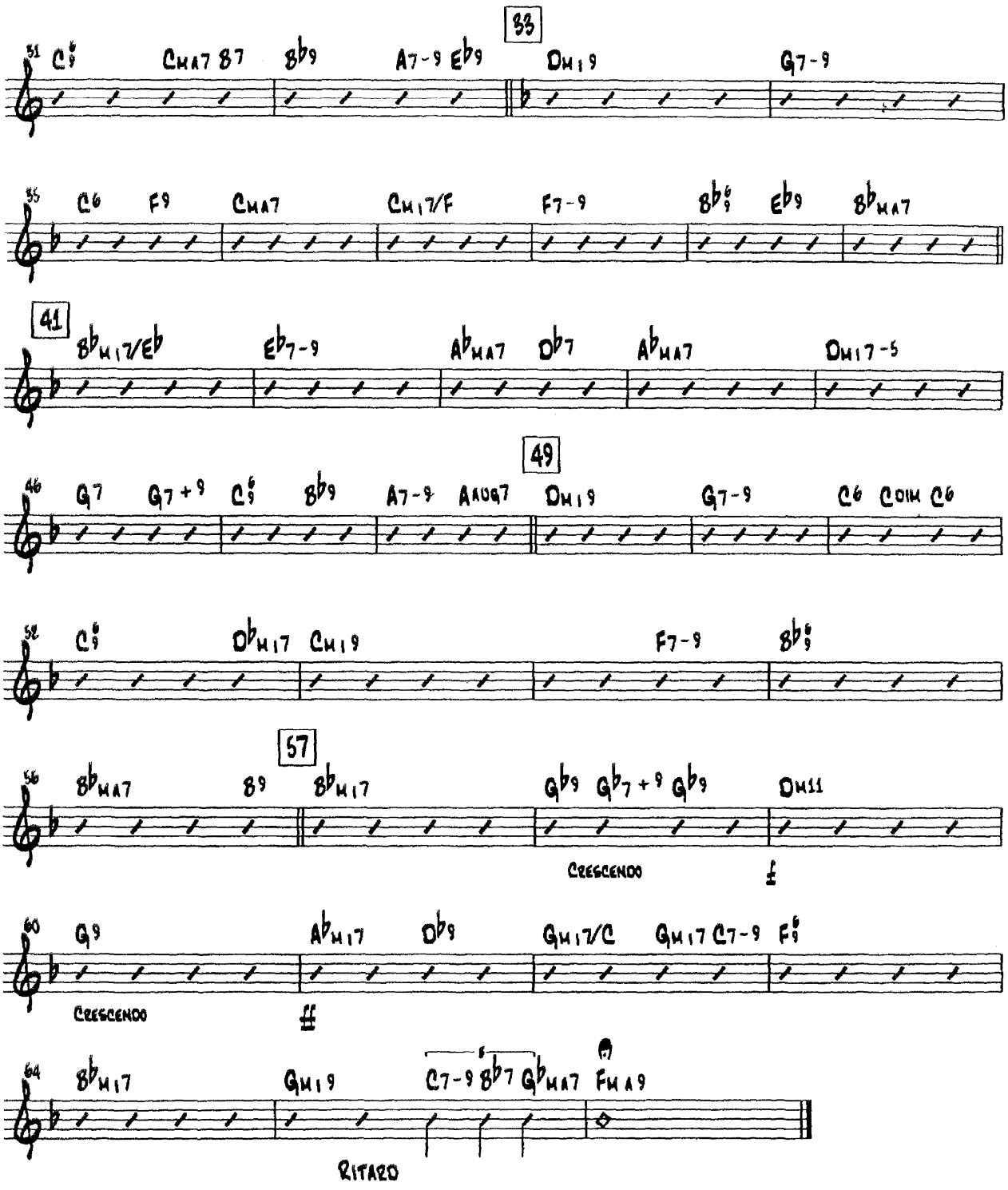
33
51 C6 CMA7 B7 Bb9 A7-9 Eb9 DM19 G7-9
55 C6 F9 CMA7 CM17/F F7-9 Bb9 Eb9 BbMA7
41
BbM17/Eb Eb7-9 AbMA7 Db7 AbMA7 DM17-5
49
46 G7 G7+9 C6 B9 A7-9 AAUG7 DM19 G7-9 C6 COIM C6
52 C6 DbM17 CM19 F7-9 Bb9
57
56 BbMA7 B9 BbM17 Gb9 Gb7+9 Gb9 DM11
CRESCENDO
f
60 G9 AbM17 Db9 GM17/C GM17 C7-9 F9
CRESCENDO
ff
64 BbM17 GM19 C7-9 Bb7 GbMA7 FMA9
RITARD

LAURA

AS PERFORMED BY THE STAN KENTON ORCHESTRA

GUITAR

COMPOSED BY JOHNNY MERCER AND DAVID RAKSIN
ARRANGED BY LENNIE NIEHAUS
EDITED BY BOB CURNOW

BALLAD – STRAIGHT 8THS

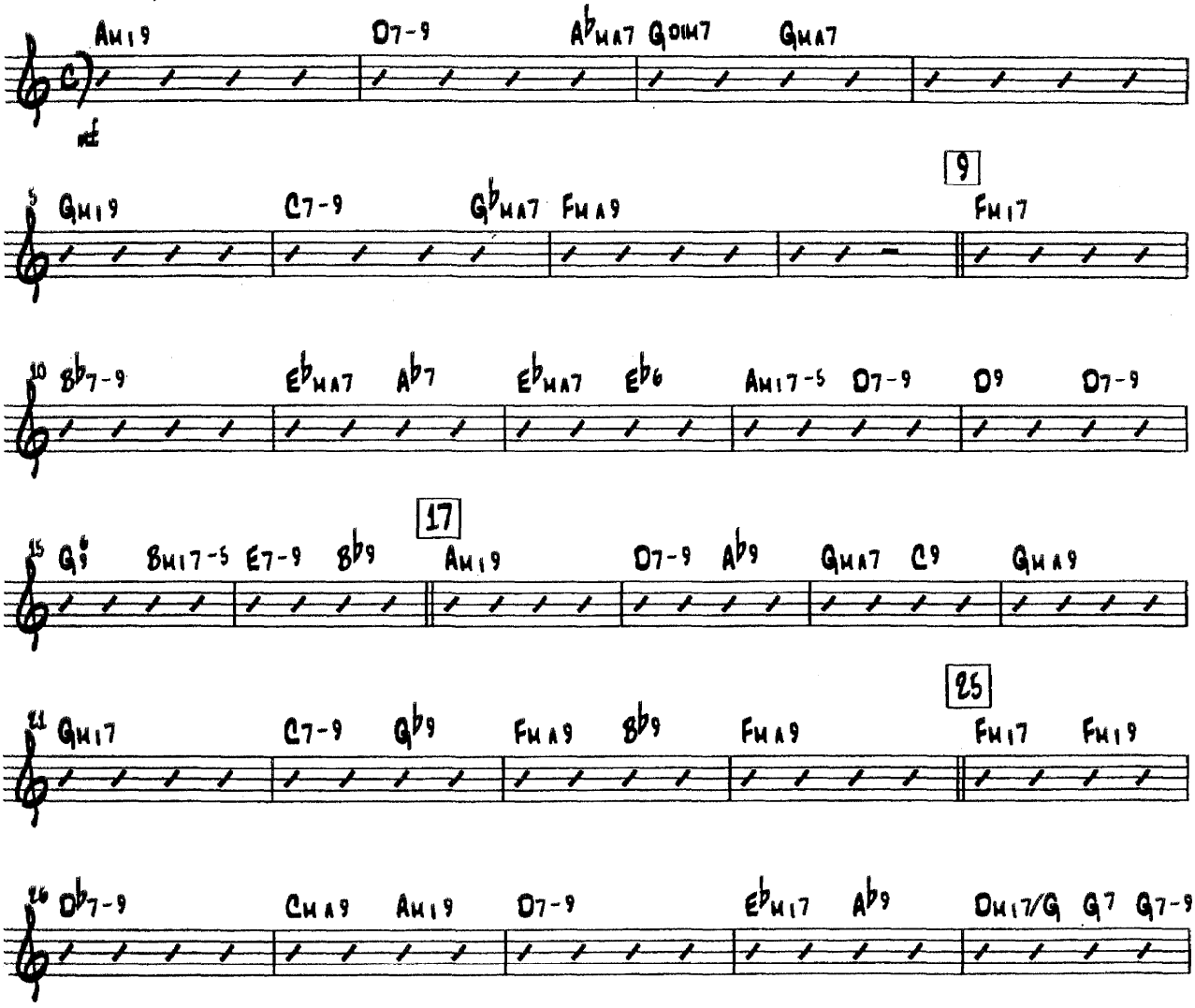

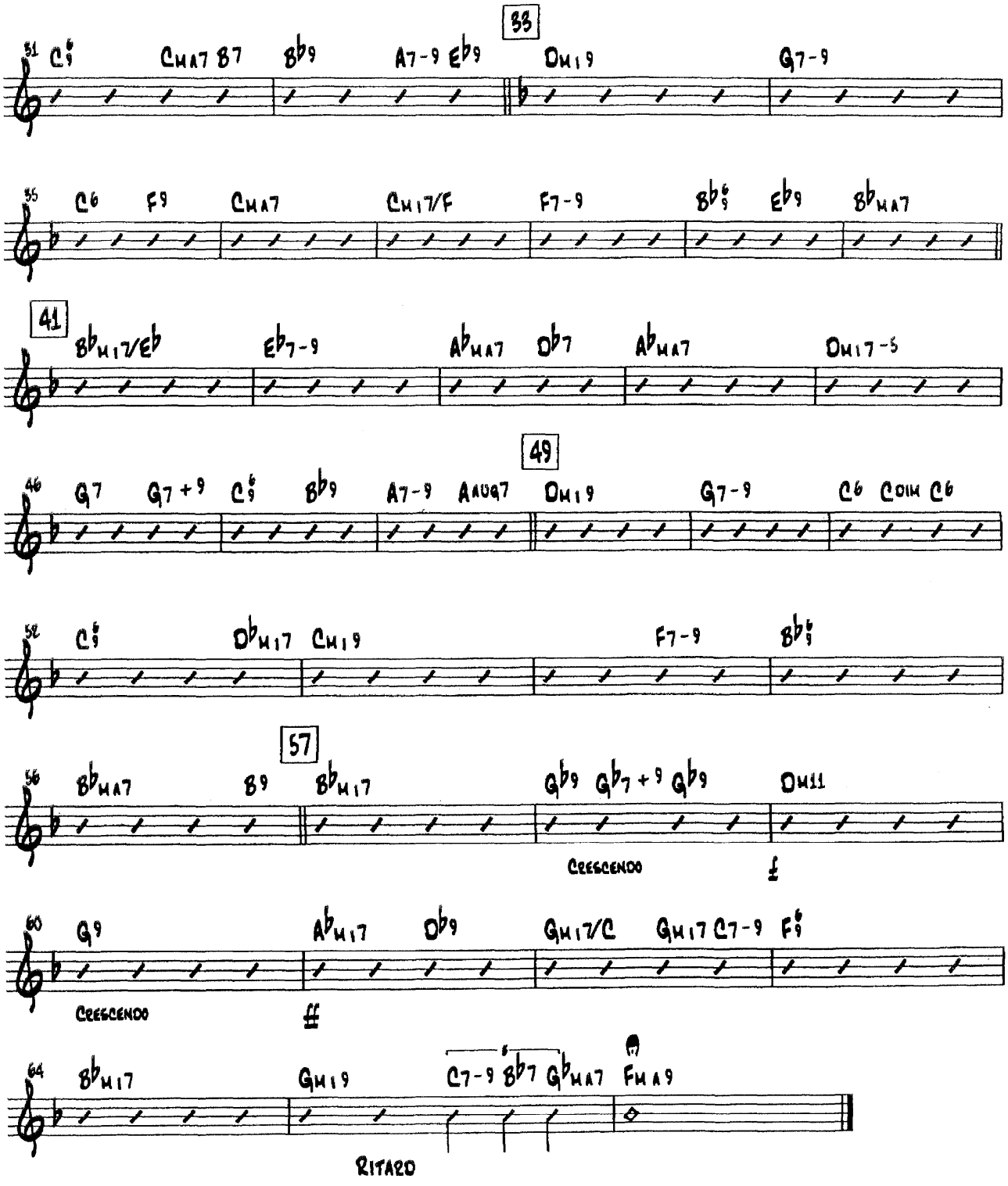
33
41
49
57
CRESCENDO
CRESCENDO
RITARD

LAURA

As performed by the Stan Kenton Orchestra

Drums

Composed by Johnny Mercer and David Raksin
Arranged by Lennie Niehaus
Edited by Bob Curnow

Ballad - straight 8ths

Brushes - swish time

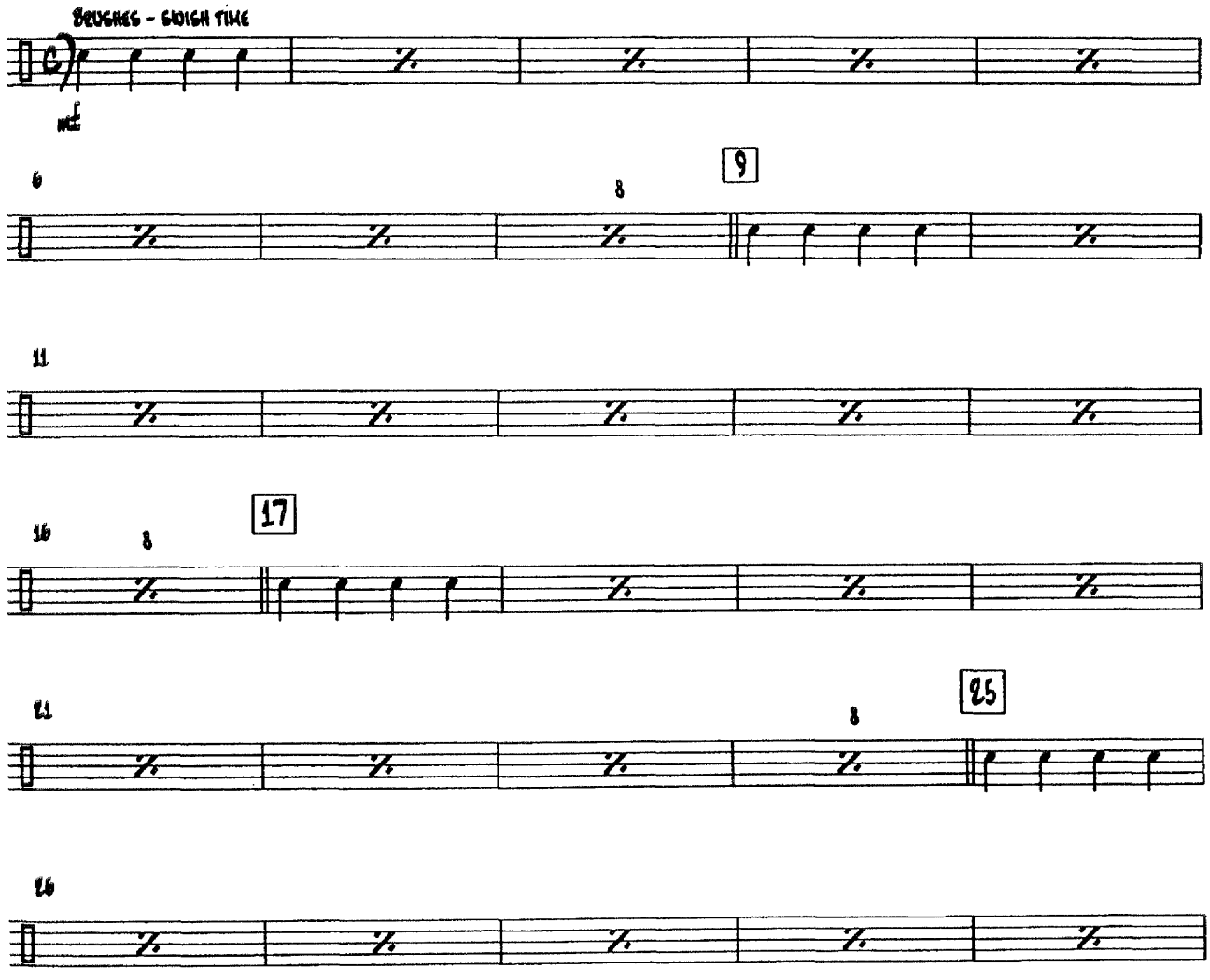

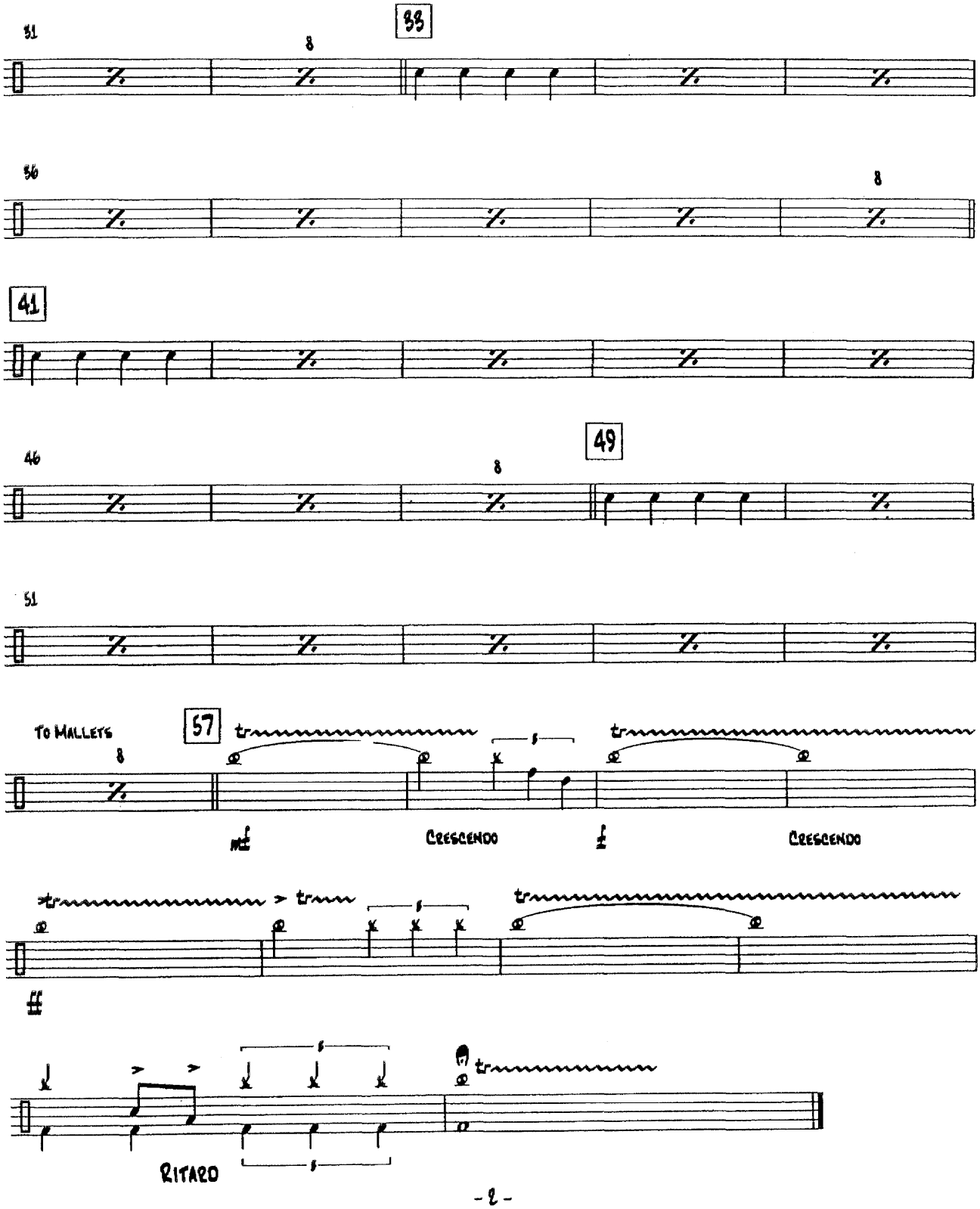
31
33
8
56
8
41
46
49
8
51
TO MALLETS
57
8
mf
CRESCENDO
f
CRESCENDO
ff
RITARD